THE FRONTIER 1964

"No one in this school will wear skirts above the knees," said Mr. Stokes shortly.

"Thats no bull," Mr Townsend uddered.

"I'm afraid you girls will never learn to sew," Mrs. Fuelling needled.

"I've ordered a pair of elevator shoes," said Derrell Kennell shortly.

S H S

"The Junior class sells good hot dogs," said Mrs. Fuelling frankly.

"Why can't I ride my horse in the Homecoming Parade?" Carol nagged.

"I think I'm engaged!" said Steve Holt ringingly.

"I think I have another flat," said Rod tirelessly.

"This problem is very simple," Mrs. Schade added.

SMILES

"This car has a 4 speed gear box." said Carol shiftily.

"The Indians were unfriendly" said Mr. Ridnauer without reservation

"Don't add so much fuse oxygen." said Mrs. Peterson explosively.

"I do not rat my hair" said Judy teasingly.

"I can't do a thing with my eyebrows" said Linda pluckily.

"That gun" said Paulsen disarmingly.

"This arrow has gone through my hat" Mr. Shilling pointed out.

"I wish you'd stop treating me like a dog!" Nick growled

"Who?" asked Mrs Miller owlishly.

Mary Sue Miller

FROM THE TIGER

1963 - 1964

SIDNEY COMMUNITY SCHOOL

TABLE OF CONTENTS

ACTIVITIES

ORGANIZATION

SENIORS

UNDERCLASSMEN

SPORTS

MUSIC

GRADES

ADVERTISING

Dedication

DEDICATION

WE, THE CLASS OF 1964, WOULD LIKE TO TAKE THIS OPPORTUNITY TO EXPRESS OUR SINCERE GRATITUDE TO THE MEMBERS OF THE SHS FACULTY.

WE FEEL THAT WE ARE FORTUNATE TO HAVE A FACULTY WHOM WE CAN ADMIRE, RESPECT, AND ENJOY, AND IT IS WITH ENTHUSIASM THAT WE DEDICATE THIS 1964 FRONTIER TO THEM.

Richard Paulsen
Superintendent

Clifford Stokes
Principal

Margaret Fuelling

Mary Miller

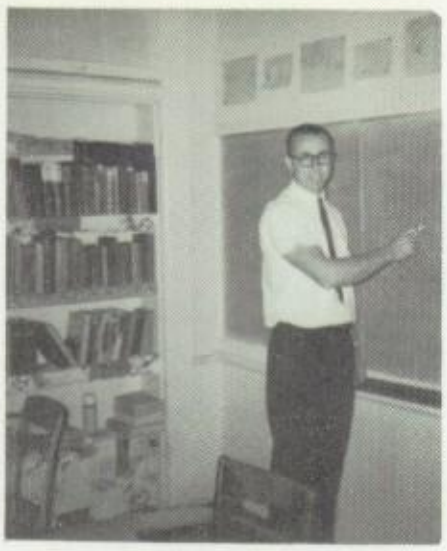

Gary Williamson

Max Moore

Don Schilling

Anabel Cole

David Peterson

Don Dupy

Alice Schade

Sam Townsend

Emil Wahling

Hazel Anderson

Jean Wiig

ANNUAL STAFF

In this, our 1964 Frontier, we of the Annual Staff have tried to give you some highlights of our Senior year and of our past. We hope you will enjoy our book as much as we have enjoyed making it.

As our light as high school students flickers out, we pass the torch to the underclassmen with the hope that we have, in some way, brightened their year and lighted their pathway.

The Editors

Carol and Linda

Activities

SENIORS

JUNIORS

SOPHOMORES

FRESHMEN

HOMECOMING

QUEEN

1963

SUZIE

ATTENDANTS

Duane, Danny, Steve, Larry, Larry, A.D., Skip
Cathy, Claudette, Linda, Linda, Suzie, Candy,
Mike, Jerry
Cheryl, Zoe

Linda

Candy

Linda

Cheryl

Claudette

Cathy

Zoe

SENIOR CLASS PLAY

FINDERS CREEPERS
A Mystery Comedy in Three Acts

By
Donald Payton

THE PLACE: A Room in the Nelson Home
THE TIME: An Evening of the Present

Wilbur Maxwell---A Pocket Sized Version of the Atomic Bomb----Tom Fender

Hercules Nelson---Wilburs Bosom Pal----------Rod McElroy

Celeste---Hercules' Cousin----------Patricia Walker

Nina Quigley---The Bright Spot in Hercules Eye----------Linda Porter

Frankie---Celeste's Little Sister----------Linda Adkins

Aunt Mary---Hercule's Aunt----------Linda Holmes

Uncle Bob---A Mortician----------Darrel Melton

Granny---Uncle Bob's Grandmother----------Diana Ware

Mr. Quigley---Quite a Hep Cat----------Larry Glasgow

Dr. Brown---A kindly middle-aged doctor----------Phil Parson

Madeline---Mr. Quigley's sister----------Carol Hudson

Harry Schuster---A Lawyer friend of Madeline----------Loren From

Daphne---The Maid----------Wanda Hartnett

Claude---The Caretaker----------A. D. Benson

Henry---The Helper----------Larry Greedy

Master of Ceremonies----------Carl Johnson

****

Drama Coach--Lois Gossard

JUNIOR CLASS PLAY

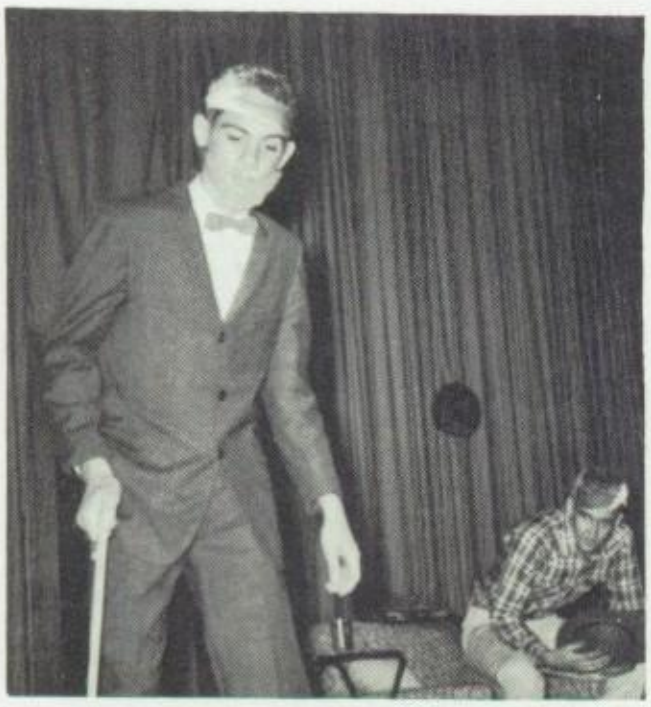

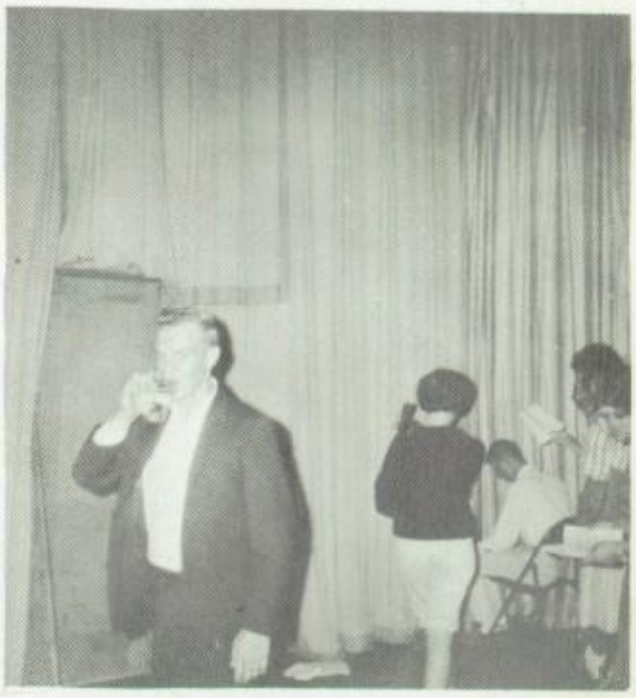

GRANDAD

STEPS

OUT

JUNIOR-SENIOR PROM

APPLE

TIME

BLOSSOM

Organizations

GIRLS' CLUB

Σ Γ X

Sigma Gamma Chi is an organization composed of all girls in high school, and sponsored by Mrs. Schade. It is mainly a social organization and is responsible for a number of interesting social events.

Included in their yearly activities are the "Get Acquainted" tea for the freshmen girls, the annual Christmas party, and the big event of the year--the annual school carnival.

Officers for this year included: President, Wanda Hartnett; Vice President, Linda Porter; Secretary, Suzie Lockett; and Treasurer, Judy Schuck.

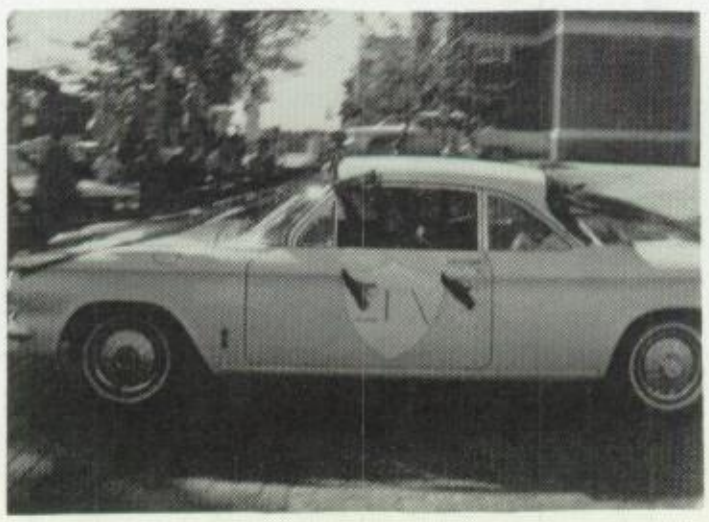

MEMORIES

CARNIVAL

F. F. A.

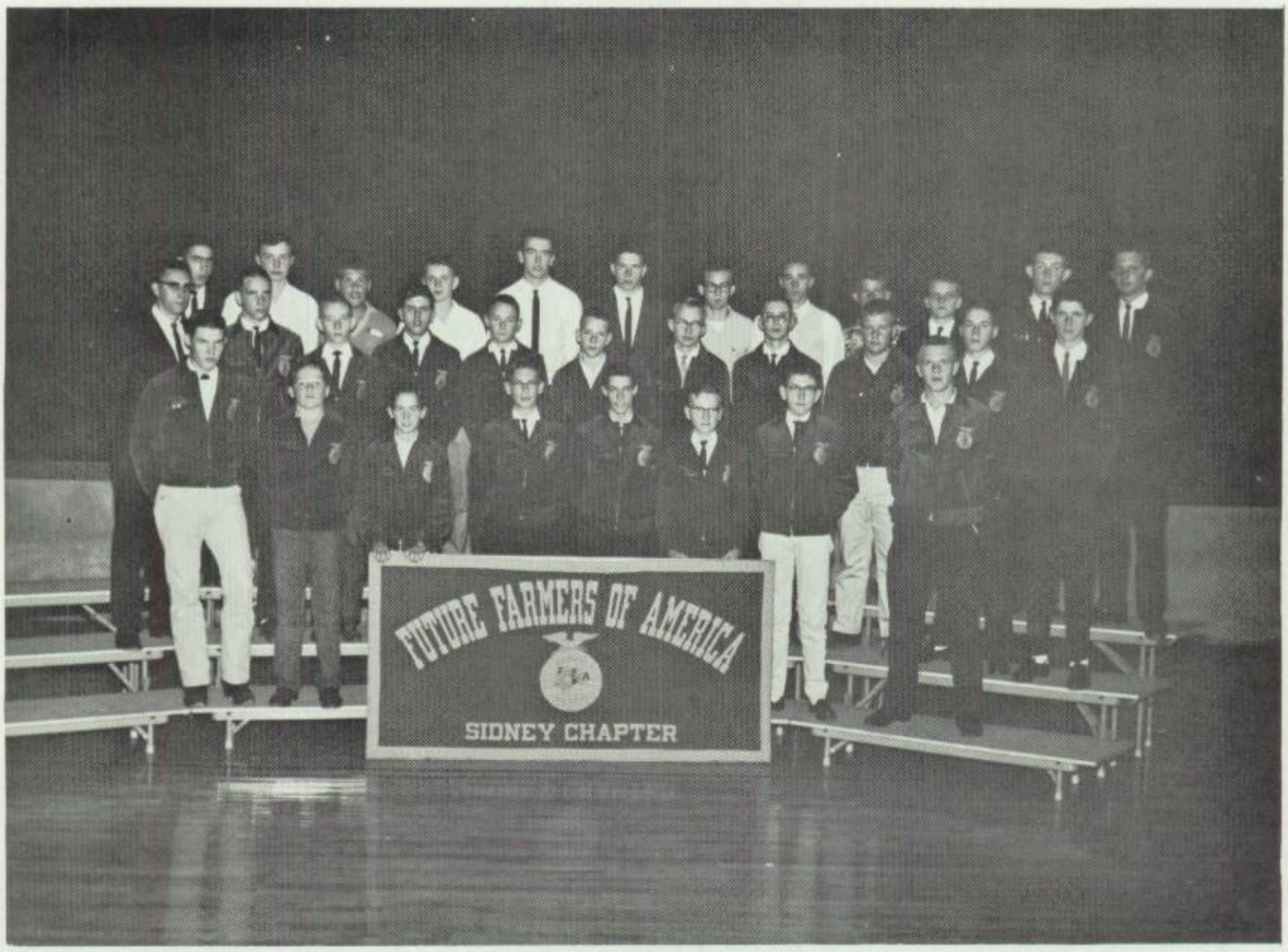

The 1963-64 year was a very successful one for the F. F. A., under the direction of Mr. Townsend.

Officers for this year are: President, Larry Greedy; Vice President. Rich Maher: Secretary. Werner Lumm; Treasurer, Bob Harris; Sentinel, Mike Whipple; Reporter, Mike Fox.

At the Harvest Ball this year, Connie Shryer was elected F. F. A. Sweetheart.

Mike Fox's Project "63"

Field Trip Soph. Class "62"

Popcorn Anybody??

Soph. Class Field Trip "63"

Bob Fox receiving
Honorary Chapter
Farmer Award "62"

A Crop Project by Ron Loewe
"63"

Shop Project "62"

Mr. Townsend

Soil Testing
Soph. Class "63"

A Shop Project by
Soph. Class "63"

LETTERMEN'S CLUB

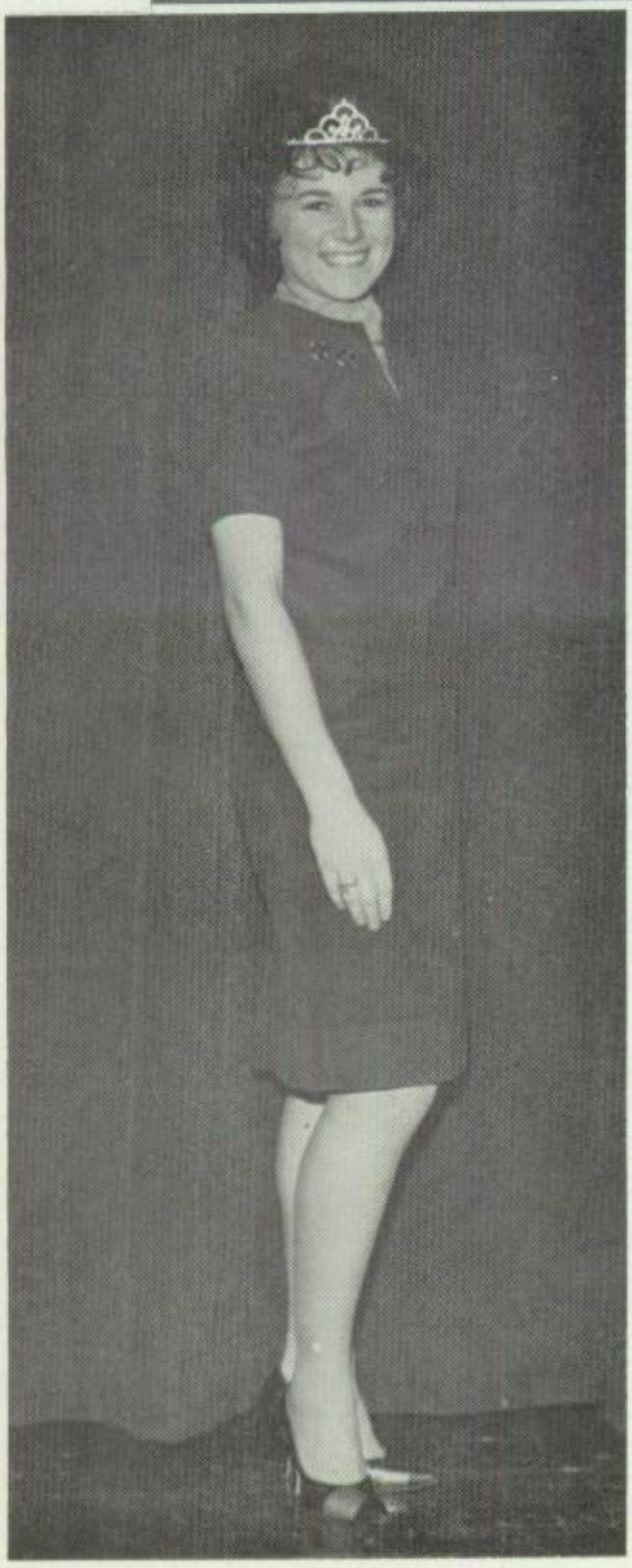

The Lettermen's Club is composed of those men who have lettered in any high school sport.

They sponsor various fund raising activities such as: magazine sales, school dances, and the Charity Ball. At this year's ball, Judy Schuck was chosen Snow Queen.

This years officers are: President, A.D. Benson; Vice President, Lyle Dawson; Secretary, Steve Strong; and Treasurer, Mike Fox. Faculty sponsor is Mr. Moore.

— THIS PAGE SPONSORED BY —

Moseley & Orr

Back row Steve, John, Duane, Russell, Carl, Skip, Mike, Larry
Front row Liz, Janet, Sarah, Cindi, Judy, Candice, Claudette, Linda

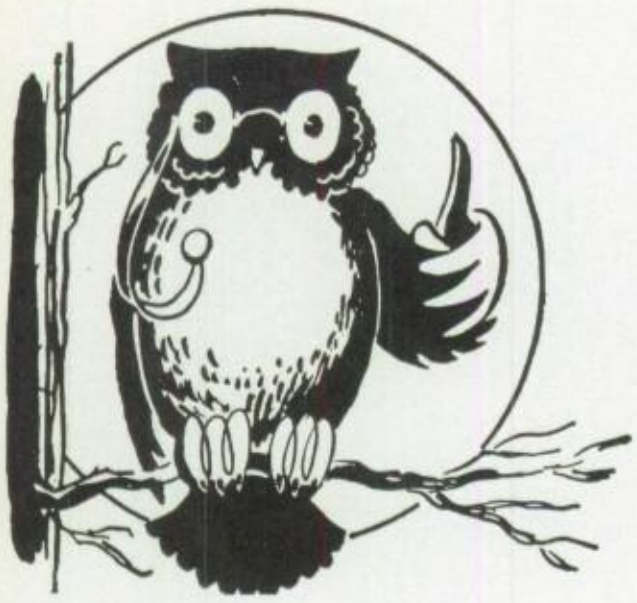

WHO'S WHO

Merit Scholarship Qualifier	Mary Alice Lumm
Most Representative Girl	Linda Holmes
Most Representative Boy	A. D. Benson
Most Popular Girl	Judy Schuck
Most Popular Boy	A. D. Benson
Most Studious Girl	Mary Alice Lumm
Most Studious Boy	Werner Lumm
Most Determined	Carl Johnson
Best Chance For Success	Mary Alice Lumm
Best Booster	Janet Thompson
Best Girl Athlete	Diana Ware Barb Nelson
Best Boy Athlete	Mike Fox
Best Natured Girl	Barb Nelson
Best Natured Boy	Lyle Dawson
Cutest Girl	Judy Schuck
Most Handsome Boy	Lyle Dawson
Most Personality	Linda Gardner
Biggest Bluffer	Rodney McElroy
Best Dressed Girl	Linda Porter
Best Dressed Boy	A. D. Benson
Best Physique	Joe Click
Cutest Figure	Judy Schuck
Best Girl Dancer	Janet Thompson
Best Boy Dancer	Phil Parson
Greenest Freshman	Allan Jackson
Barbarian Type	Larry Glasgow

SPEECH

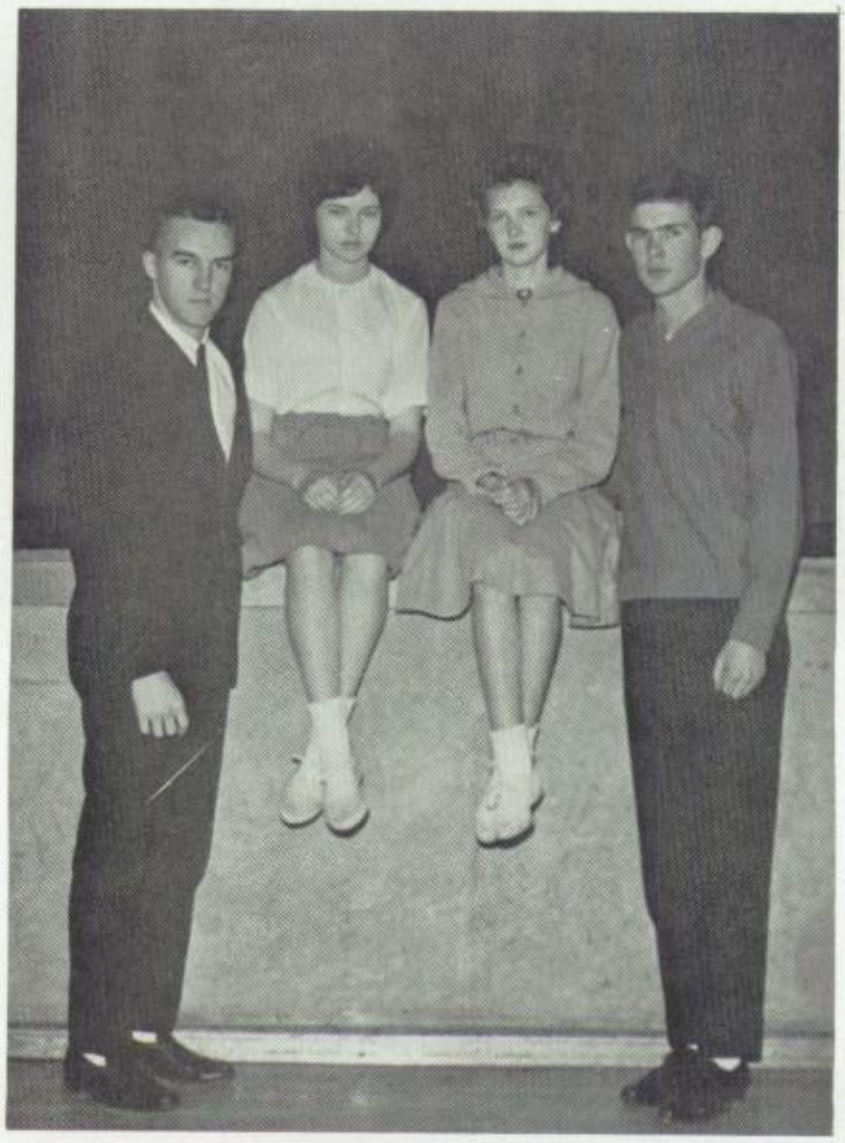

HONOR SOCIETY

Suzie

Tom

Barbara

Bob

Marguerite

Larry

Mary

Larry

Linda P.

Darrel

Carol

Carol & Carl

Dick

Elsie

Lyle

Linda H.

A. D.

Judy

Joe

Linda A.

Jean

Carolyn

Delores

Ruth

Diana

Wanda

Pat

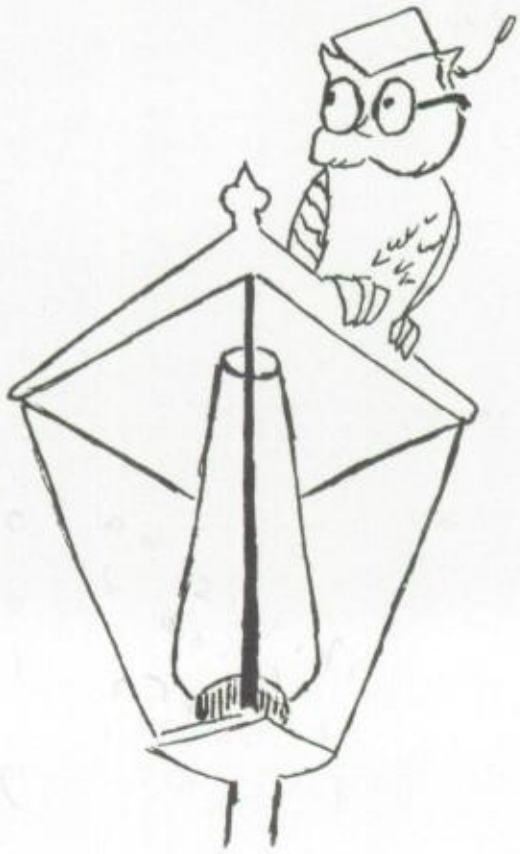

Seniors

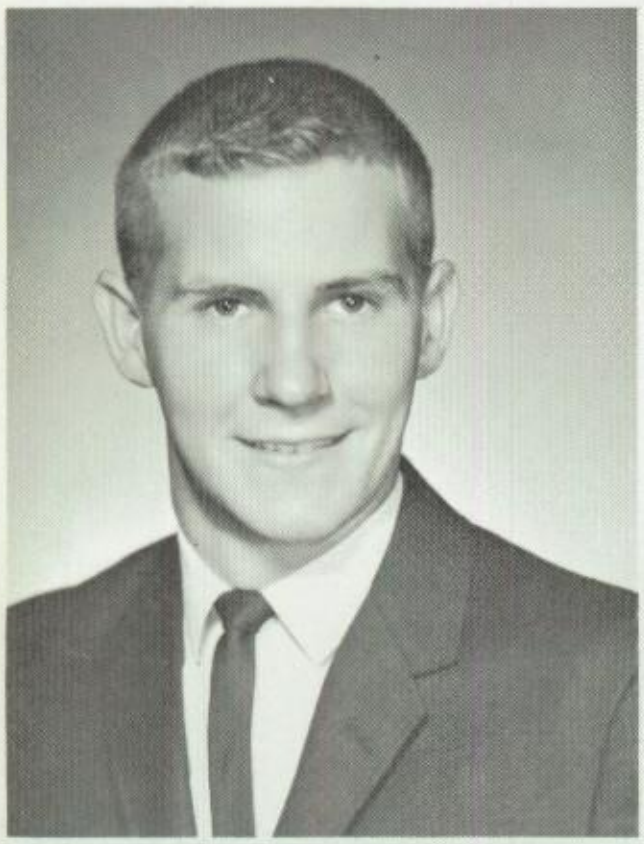

Judy Schuck
Secretary

Lyle Dawson
President

This is hard to do. the bus. However) Good luck in the future & the past!
Tom

Thomas Fender

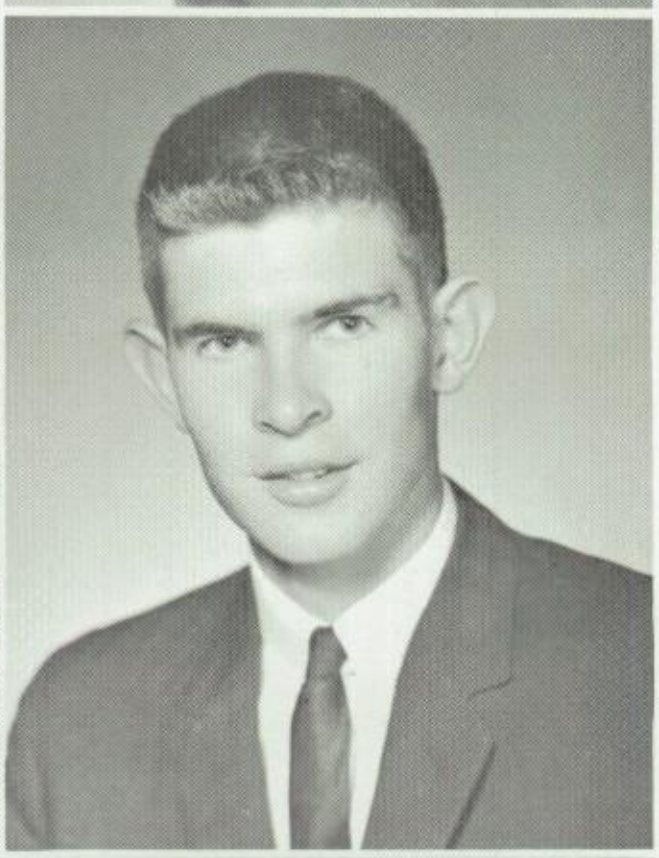

Linda Holmes

Linda Porter
Vice-President

Rodney McElroy
Treasurer

— THIS PAGE SPONSORED BY —

Sidney Auto Company

Loren From

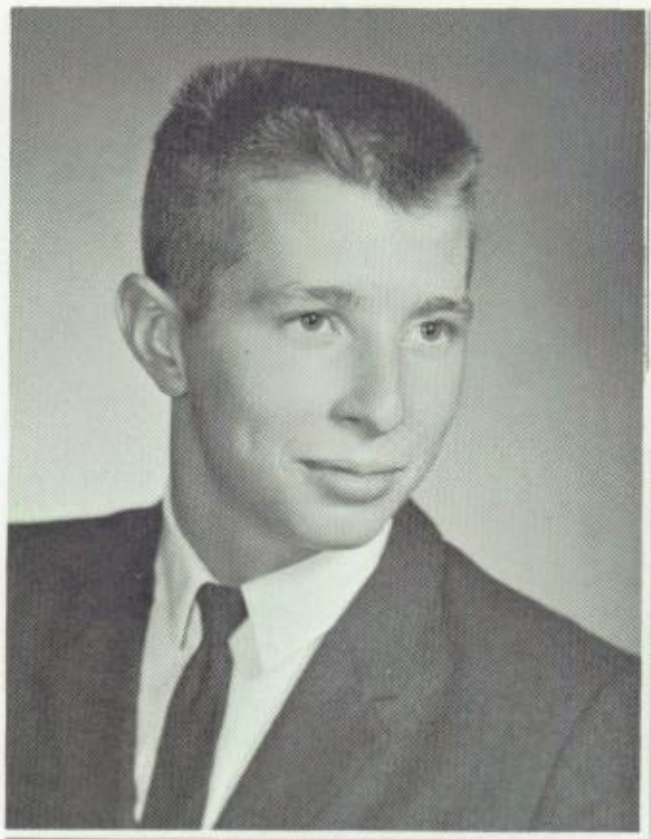

Jean Cannon

Barbara Nelson

Darrel Melton

Richard Payne

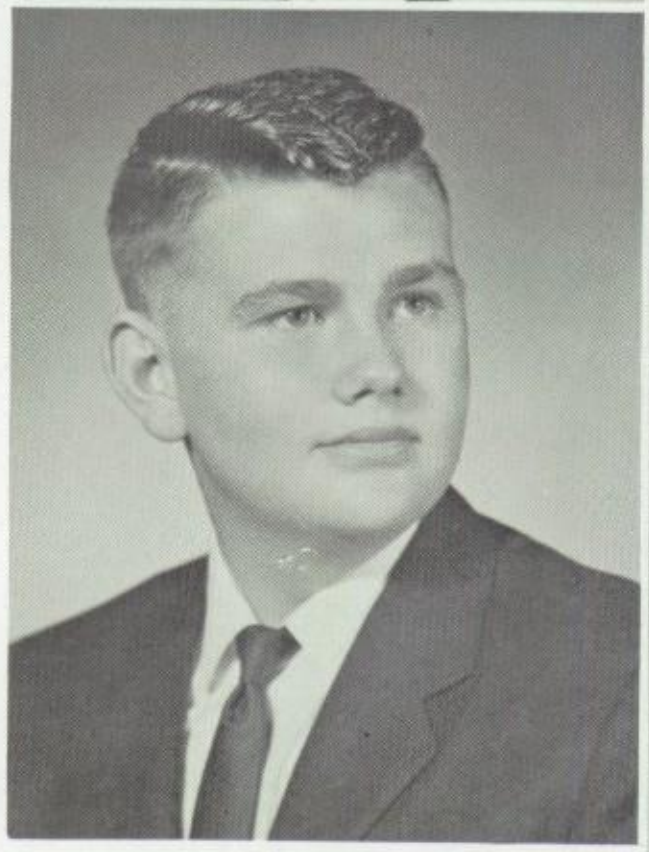

Ruth Barnes

— THIS PAGE SPONSORED BY —

Hall's Abstract Company

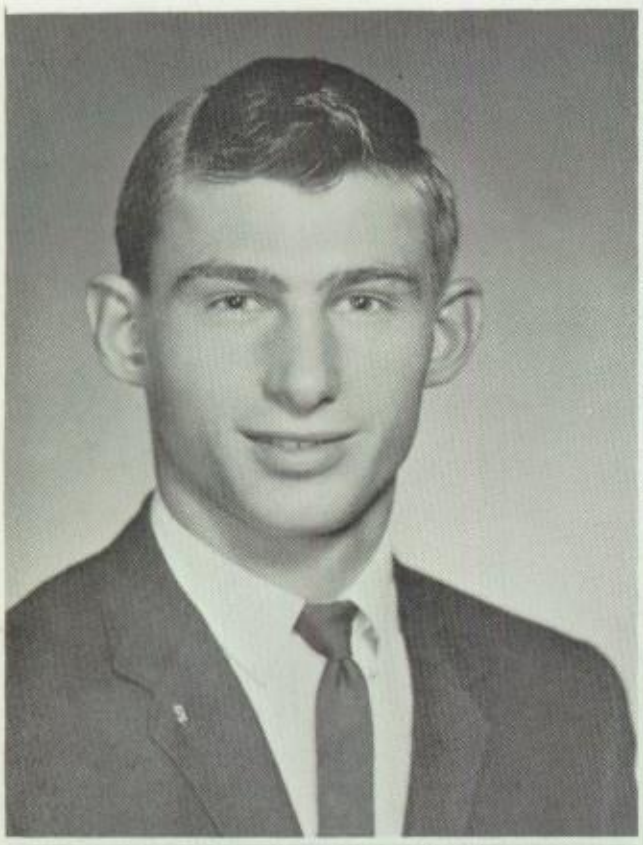

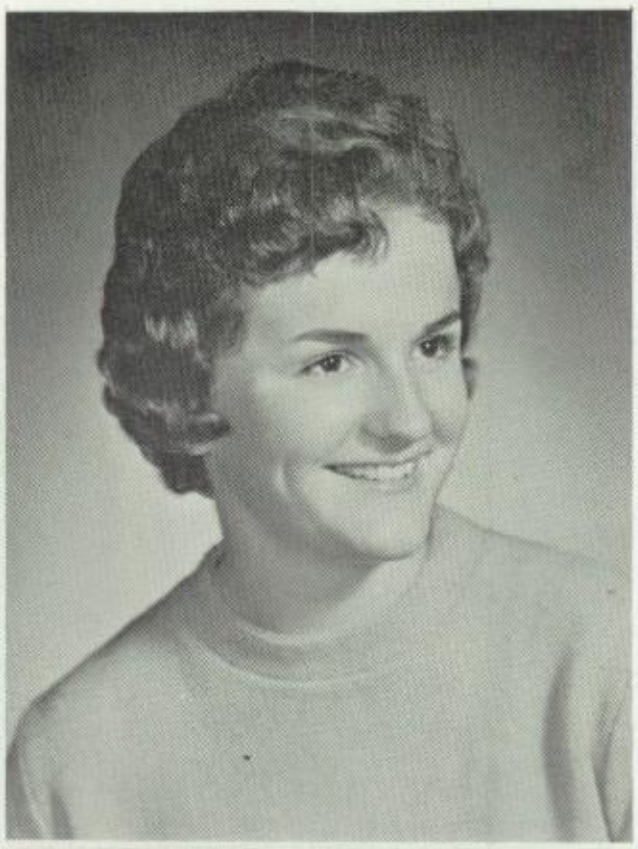

Suzie Lockett

Steve Holt

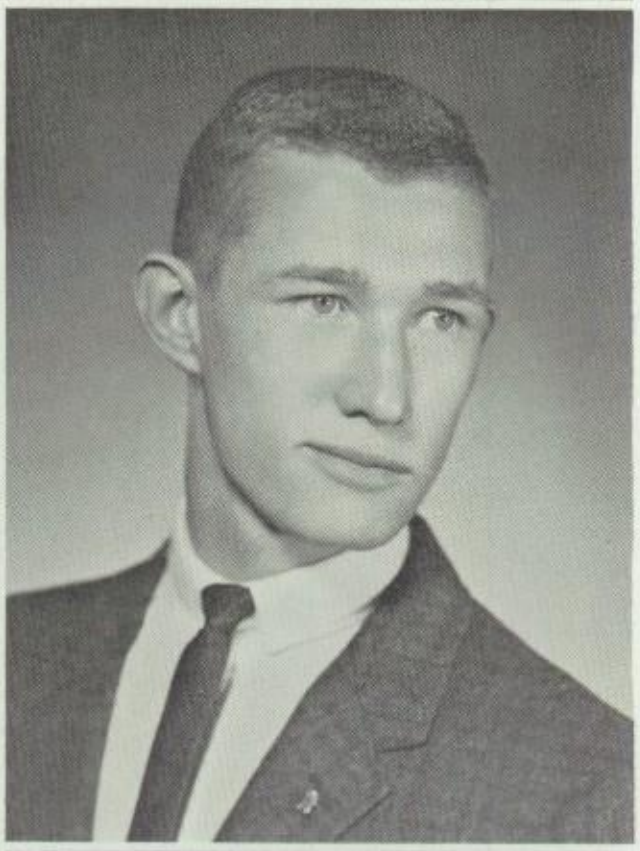

Carl Johnson

Delores Jenkins

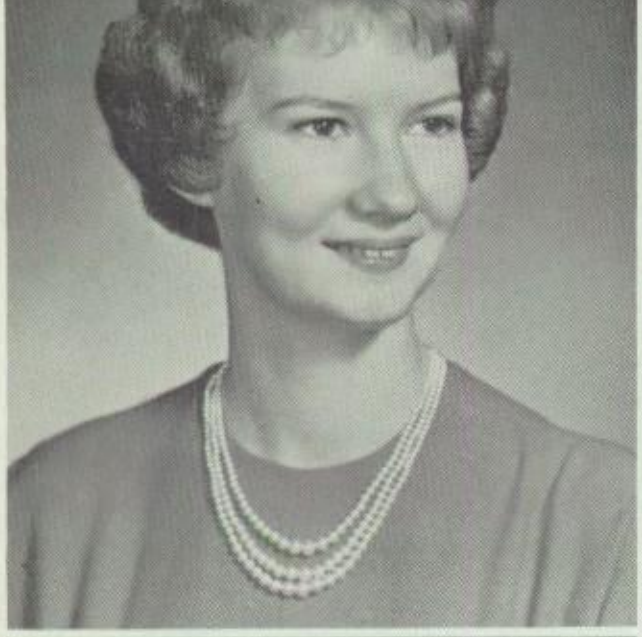

Carol Hudson

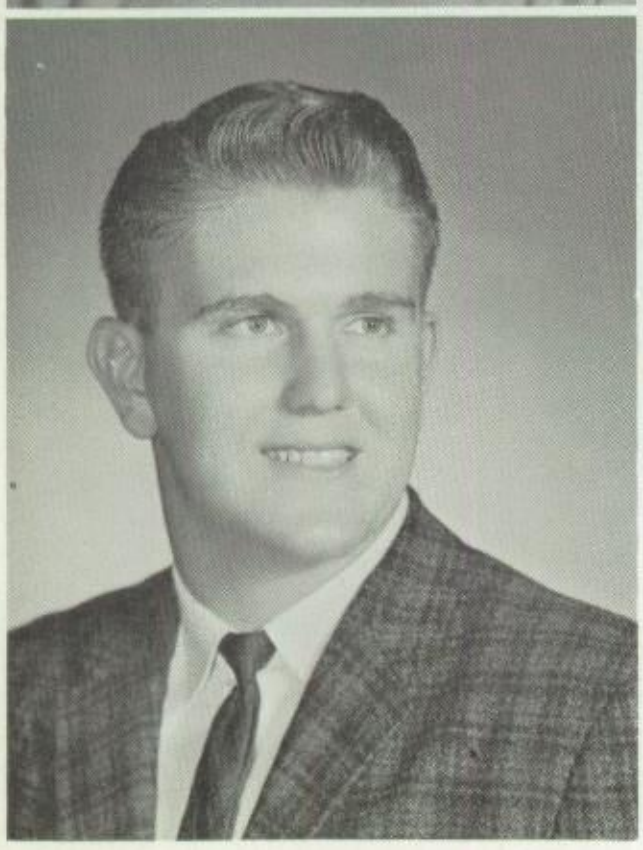

Phillip Parson

— THIS PAGE SPONSORED BY —

HOLT'S Skelly Service

Linda Adkins

Larry Glasgow

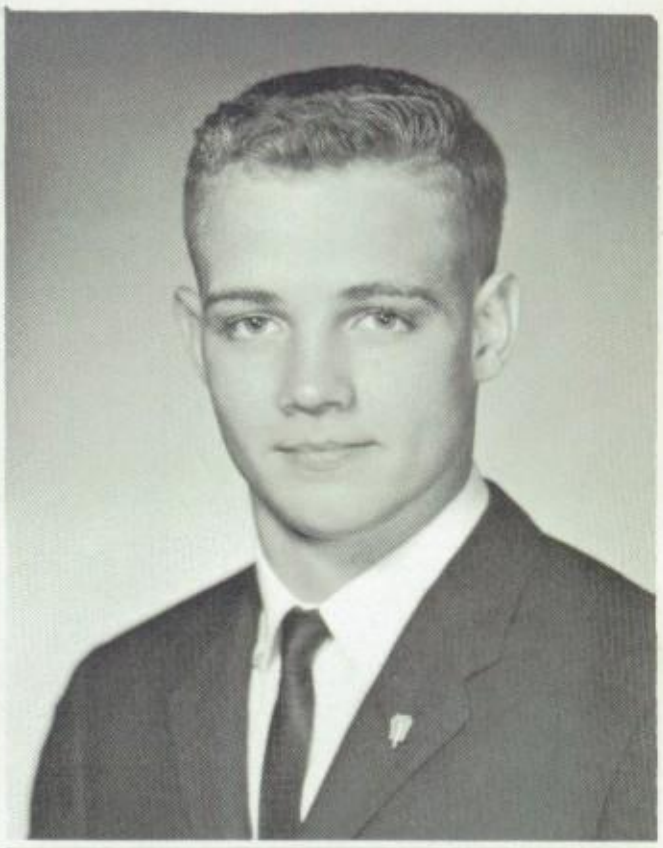

Joe Click

Marguerite Hall

Wanda Hartnett

A.D. Benson

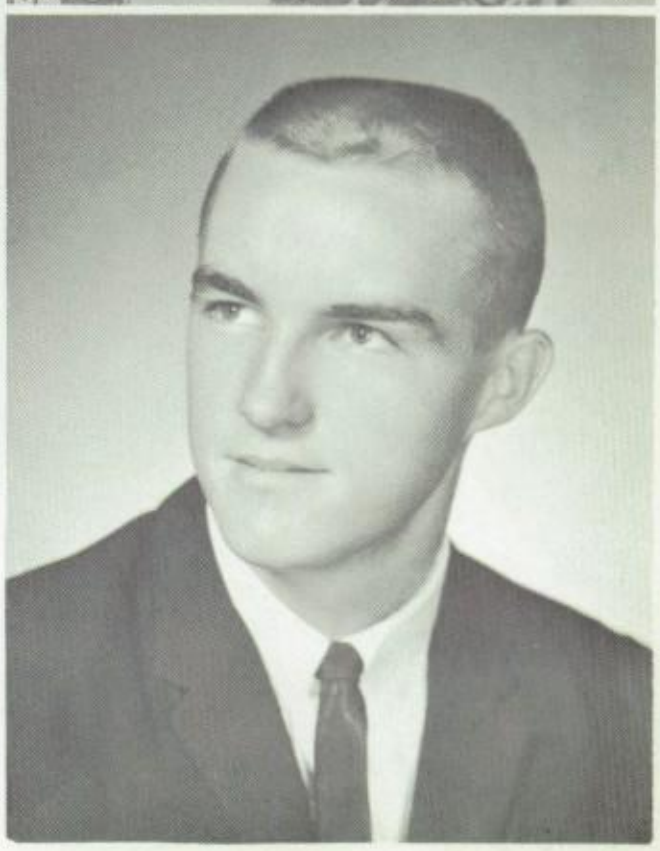

— THIS PAGE SPONSORED BY —

Howard Glasgow,

CARPENTER & CONTRACTOR
Sidney, Iowa

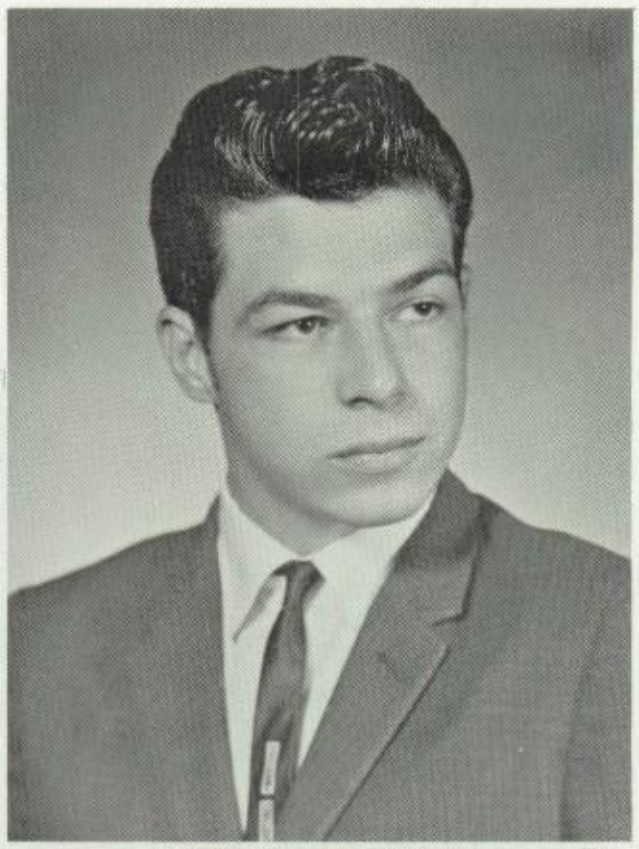

Don Earith

Eddy Haselwood

Patricia Walker

Elsie Howard

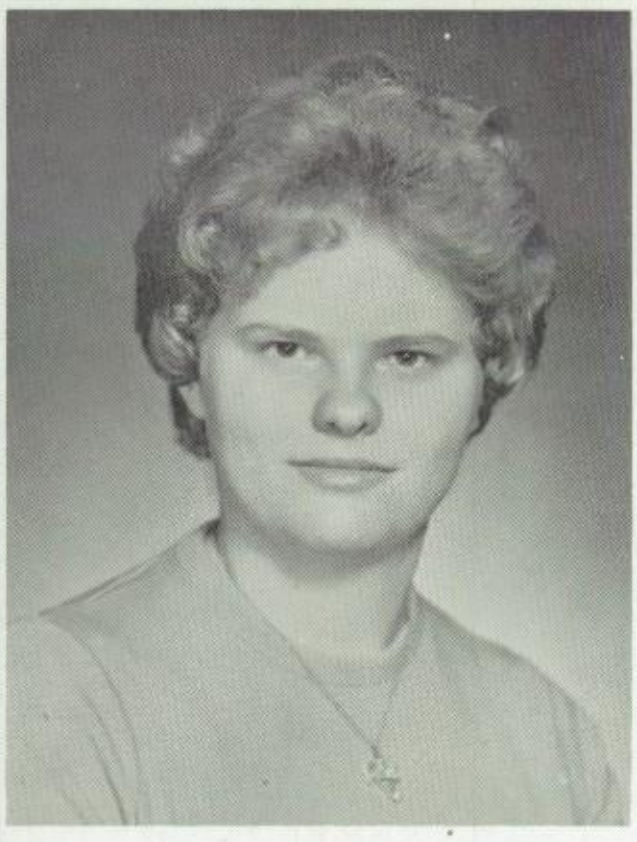

Carol McConnaughey

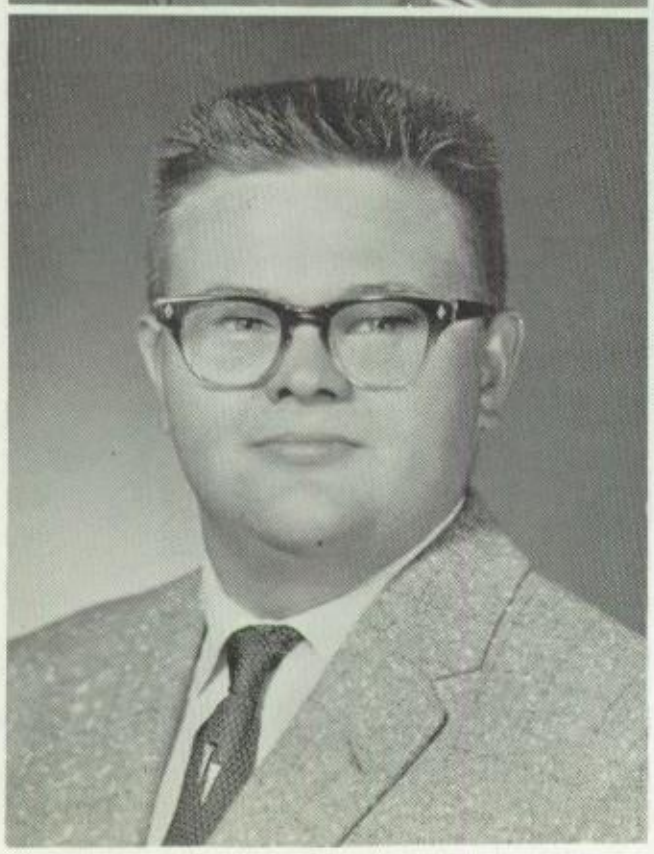

Carl McConnaughey

HIDDEN BEAUTY SALON

Mary Lumm

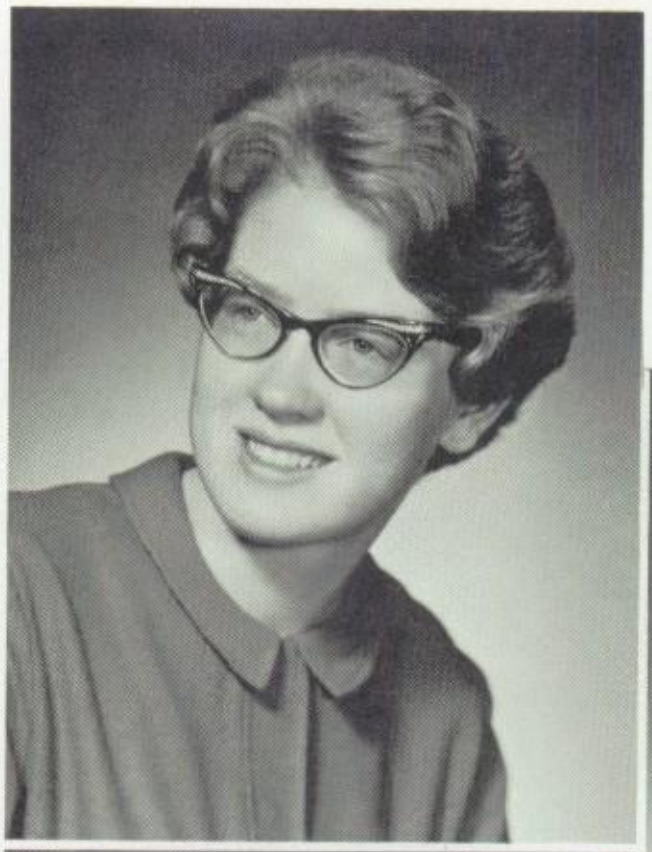

David Wilson

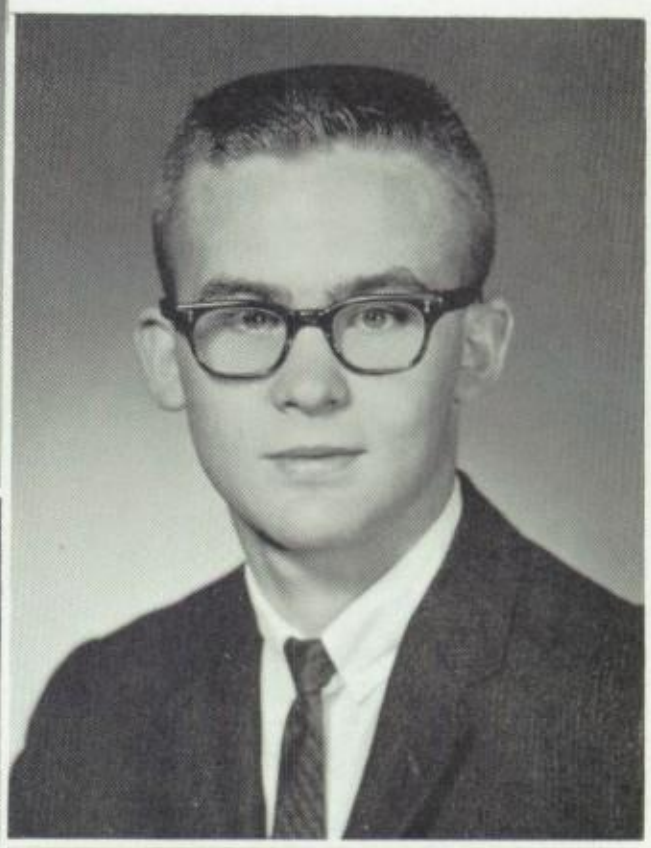

Robert Shiffer

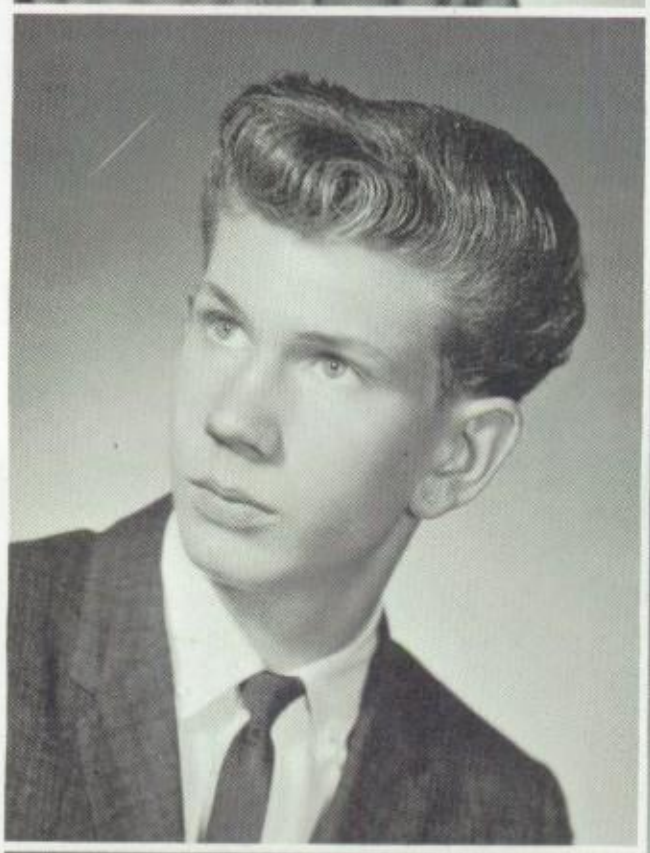

Carolyn Layman

Diana Ware

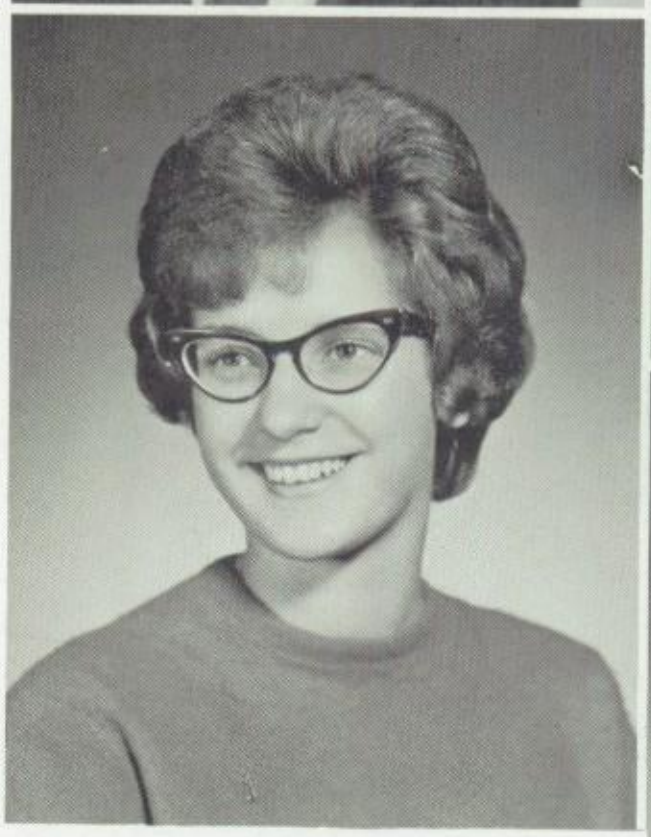

David Briley

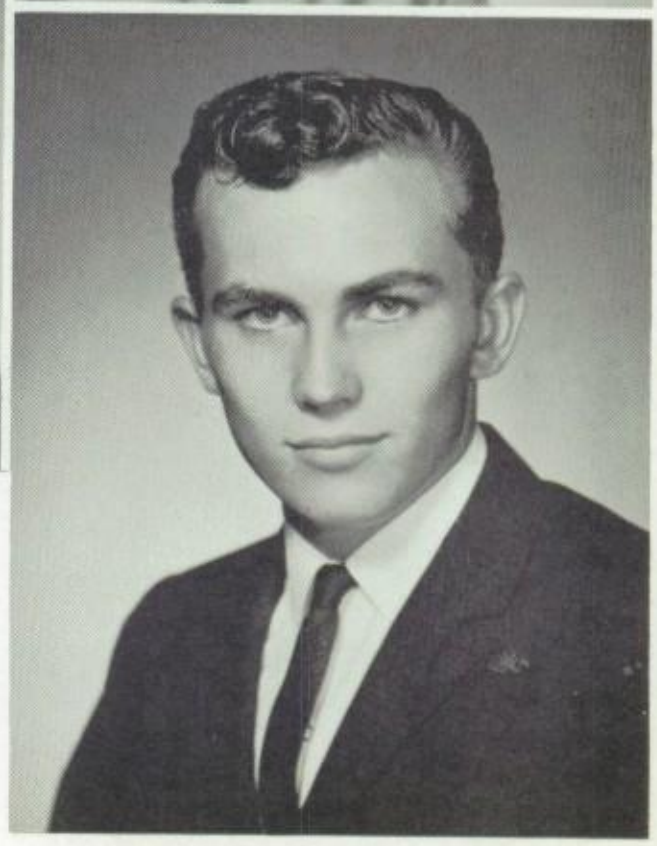

— THIS PAGE SPONSORED BY —

General Telephone Co.

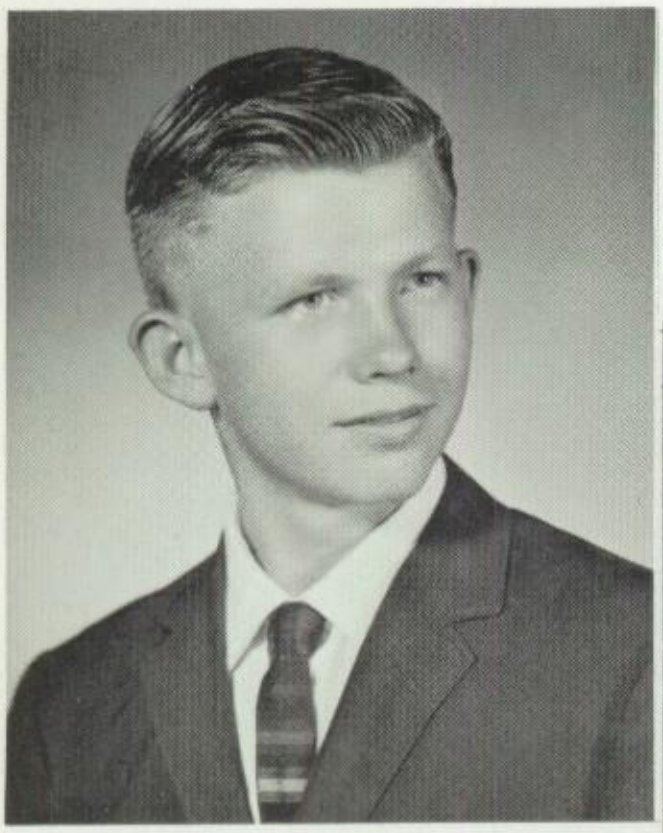

Jack Loughry

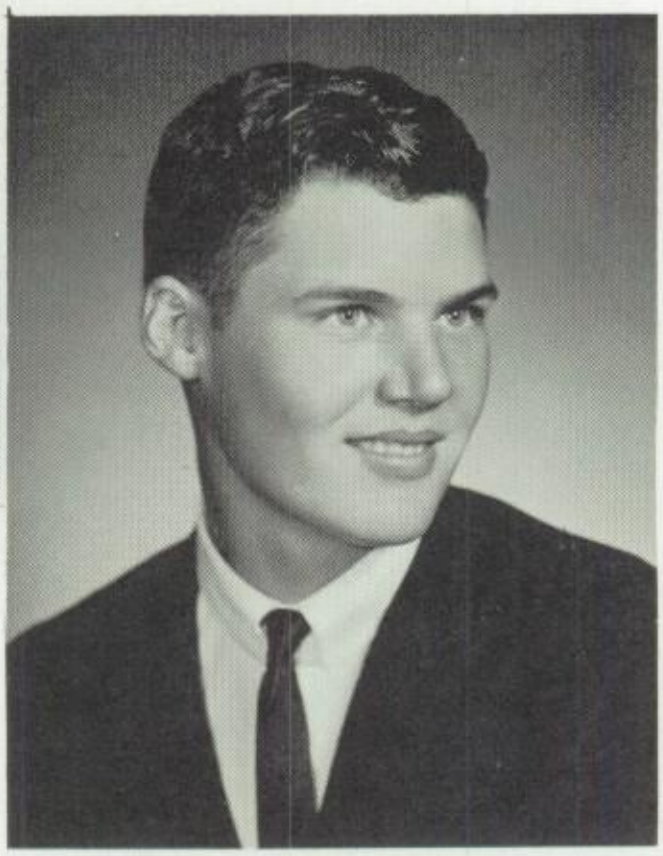

Larry Greedy

NEWSPAPER STAFF

Barbara, Linda, Linda, Tom

Undergraduates

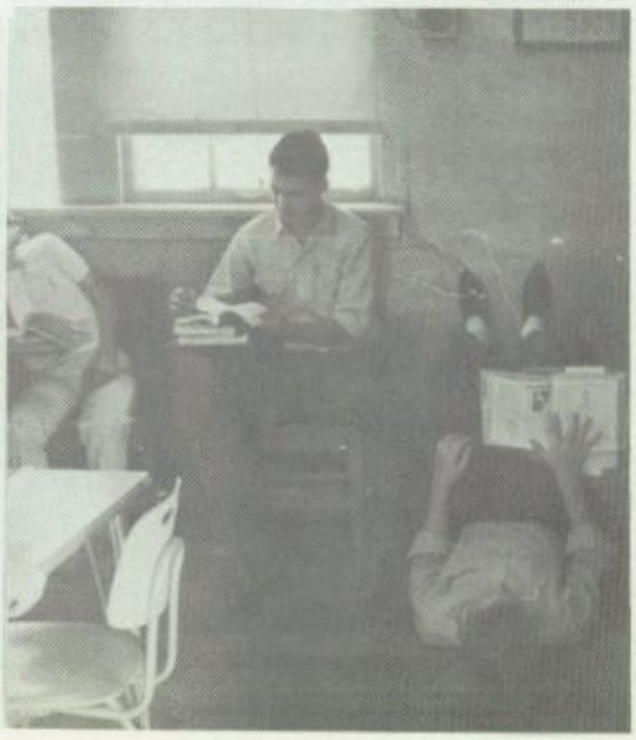

JUNIOR

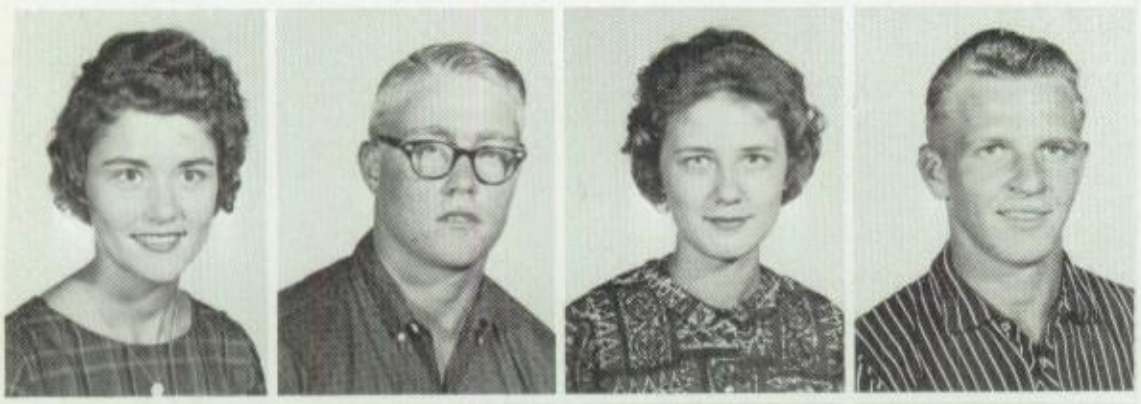

Candice Freeman
Dale Pierce
Shirley Jenson
Mike Fox

Jerry Dyke
Liz Dyke
Roger Greene
Betsy Earl

Ellen Kimball
Jim Harris
Jo Ellen Hume
Jim Lucas

Larry Hume
Joyce Richards
Mike Nennemann
Donna Driever

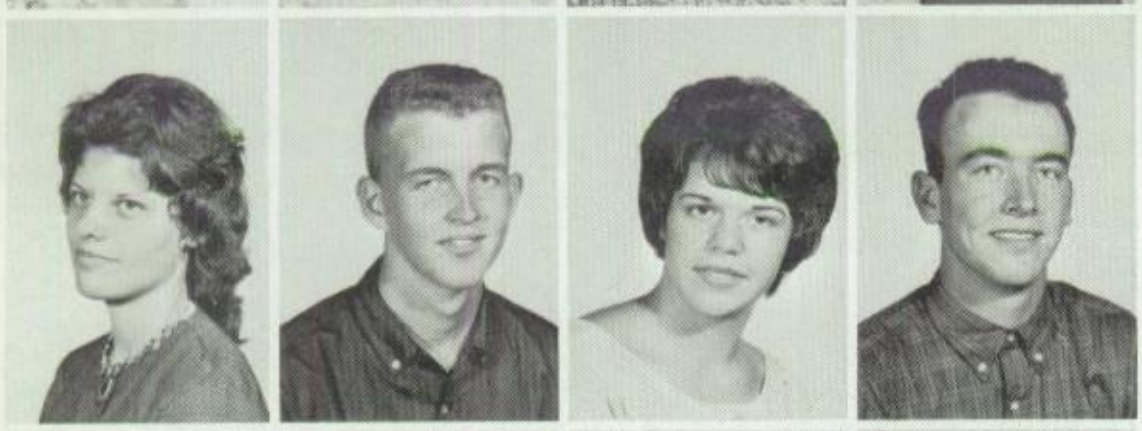

Patricia Kuntzman
Don Chambers
Barbara Earith
John Powers

Nancy Lemrick
Kay Hall
Ingrid Comstock
Carroll Loghry

— THIS PAGE SPONSORED BY —

Freeman Bros. Oil Co. **Mobil Products**

CLASS

Carl Bassinger
Jean Anderson
Stephen Strong
Linda Sutton

Nick Carter
Vickie Frios
Mike Travis

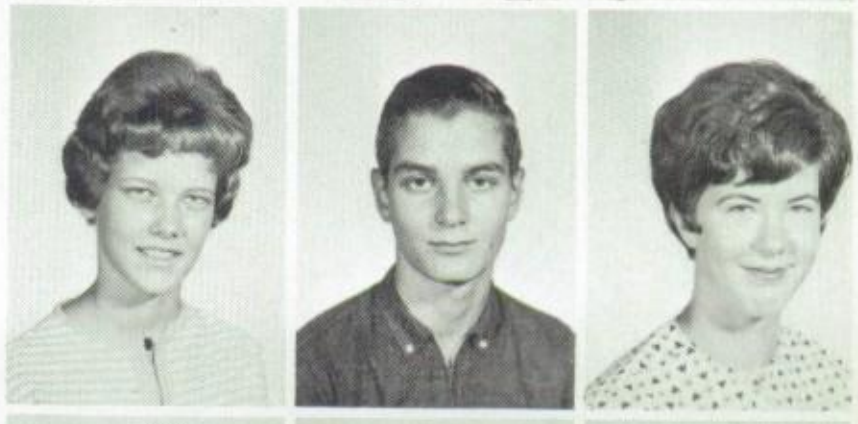

Mary Ann Johnson
Steve Glasgow
Judy Graham

Eddie Rippy
Connie Shryer
Ronnie Kingsolver

Mary Sue Miller
Dick Schooling
Mary Blezek

Linda Garder
Leon Brizey

Marjorie Whitehead
Bill McConnahay

— THIS PAGE SPONSORED BY —

SUTTON **Service,** **Sidney**

SOPHOMORE

Jerry Holt
Carol Wilson
Jim Orr
Carolyn Holmes
Paul Limrick

Allen Greedy
Werner Lumm
Nancy Loghry
Marty Gordon
Bob Harris

Mike Whipple
Sharon Jenson
Bill Daniel
Donna Adkins
Cris Collins

Diana Nelson
Tim Orr
Sandra Thompson
Rex Greedy
Bob Scrimsher

Rich Maher
Cheryl Rose
John Raeside
Tracy Carter
Terry Jenkins

Dianne Orr
Roger Kissel
Martha Blezek
Jim McAlexander
Dennis Jordon
Danny Babbitt

— THIS PAGE SPONSORED BY —

Daniels Cafe & Dairy Sweet

CLASS

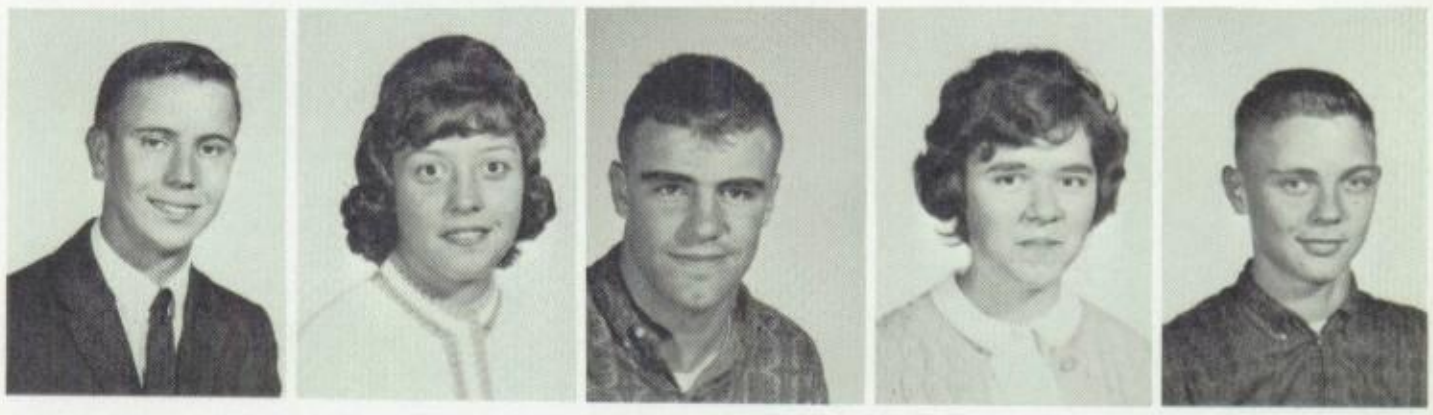

David Parson
Linda McGee
John Hein
Mary Wahling
Pat Travis

Bill Barnard
Dean Monroe
Sherry Simmerman
Tom Van Scyoc
Barbara Brixey

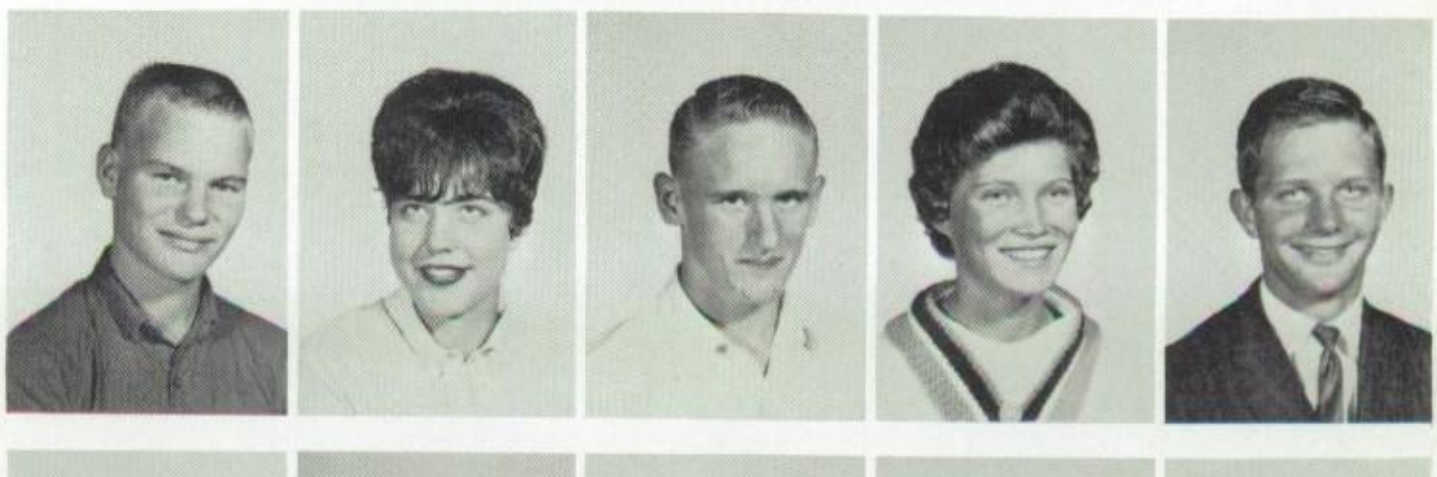

Bob Ware
Janet Thompson
Mike Stanley
Mickie Kimball
Ronald Loewe

Jackie Barnes
Jim Collins
Lola Doiel
Darrel Kennell
Judy Holt

Joe Collins
Linda Ware
Harlan Brownfield
Ellen Norstadt
Richard George

Michaele Silcox
Keith Johnson
Jackie Hall
Gary Moore
Claudette Sanders
Jackie Monroe

NINTH

Charleen Melton
Bill Chambers
Sandra Nichols
Dennis Bateman
Duane Houts

Jerry Jorgenson
Ann Gearhart
Russell Freeman
Linda Donaldson

Karen Schuck
Bobby Adkins
Linda Warren
Danny Hein

Greg Sherwood
Coleen Melton
Jim Collins
Shirley Comstock

Gary Spurlock
David Collins
Steve Hensley
Dale Norstadt

Bobbie Thompson
Wayne Weight
Ann Gigax
Dale Graham

— THIS PAGE SPONSORED BY —

Shenandoah Evening Sentinel

GRADE

Bob Driskell
Betty Blevins
Bill Haynie
Kathy Hammons

Zoe Fender
Ronnie Pullman
Anabel Haselwood
Leroy Brixey

Duane Doty
Cindi Davison
..ayne Stanley
Annette Haselwood

Teresa Fox
Dean Barnes
Kathy Babbitt
Mark Paulsen

Allan Younts
Sarah Strong
Bob Redd
Judy Barton

Joel Sheldon
Jack Blevins
Allan Jackson
Doug Shirley

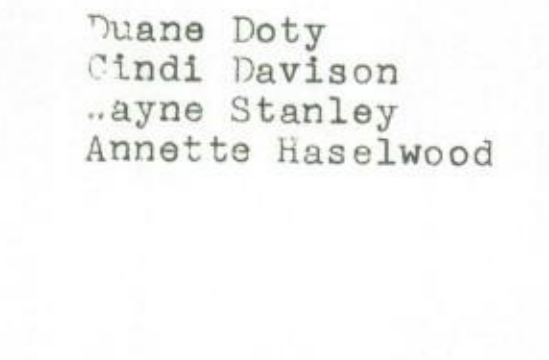

HIGH SCHOOL RODEO TEAM

Larry Greedy, Bob Harris, Jim Harris

Sports

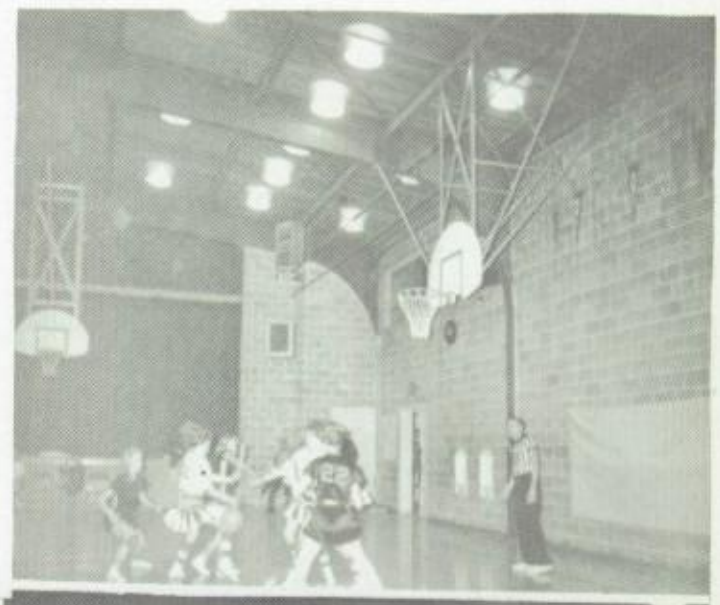

FOOTBALL

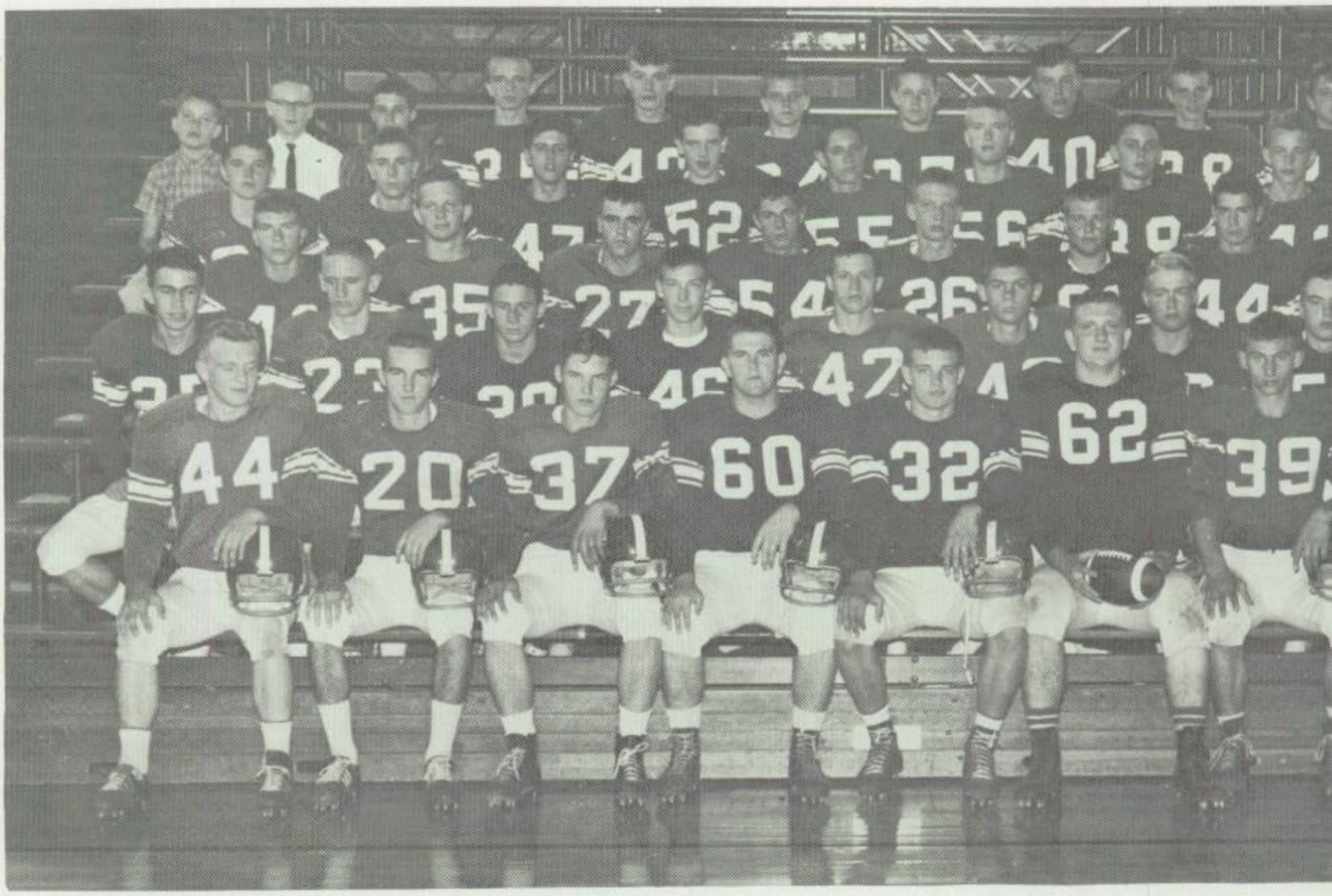

A. D. Benson

Sidney	0	Glenwood	25
Sidney	0	New Market	13
Sidney	32	Stanton	0
Sidney	12	Essex	0
Sidney	7	South Page	12
Sidney	19	Hamburg	0
Sidney	0	Farragut	20
Sidney	52	Nishna Valley	0
Sidney	35	Malvern	7
Sidney	26	Fre-Mills	14

The cowboys ranked third in the corner conference this year. They were also third in offense, scoring 193 points and also third in defense holding their opponents to 64 points.

TEAM

Phil Parson
All Conference
First Team

Larry Glasgow
All Conference
Second Team

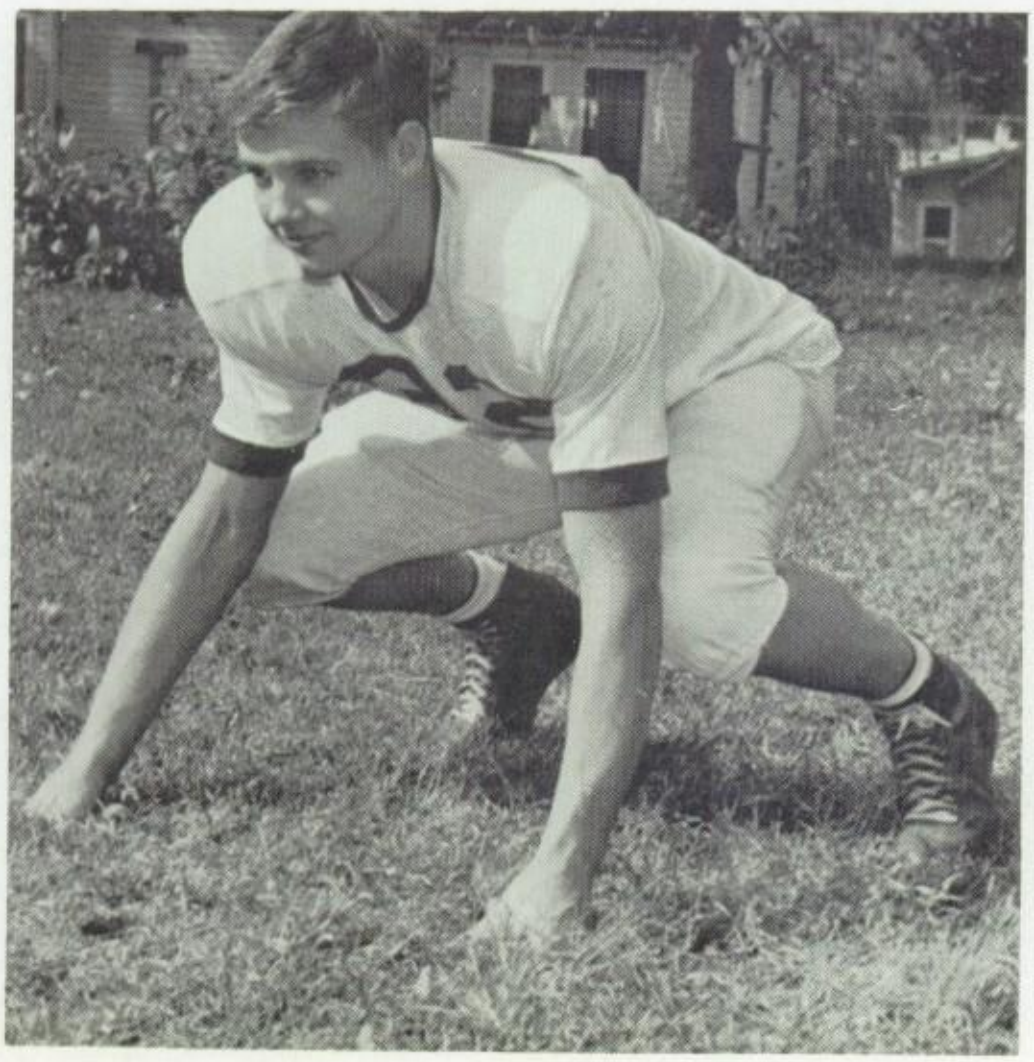

Darrel Melton

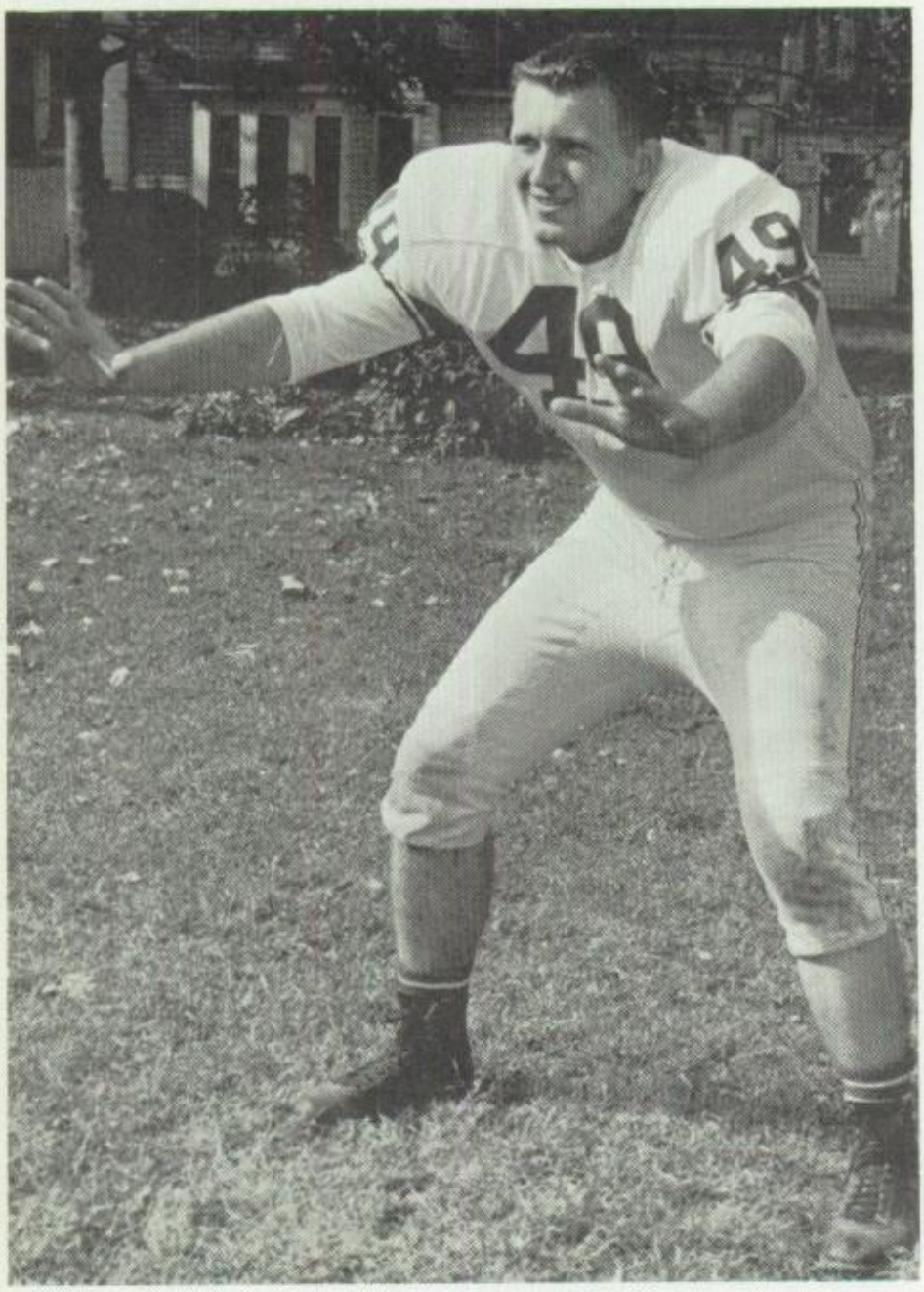

Joe Click

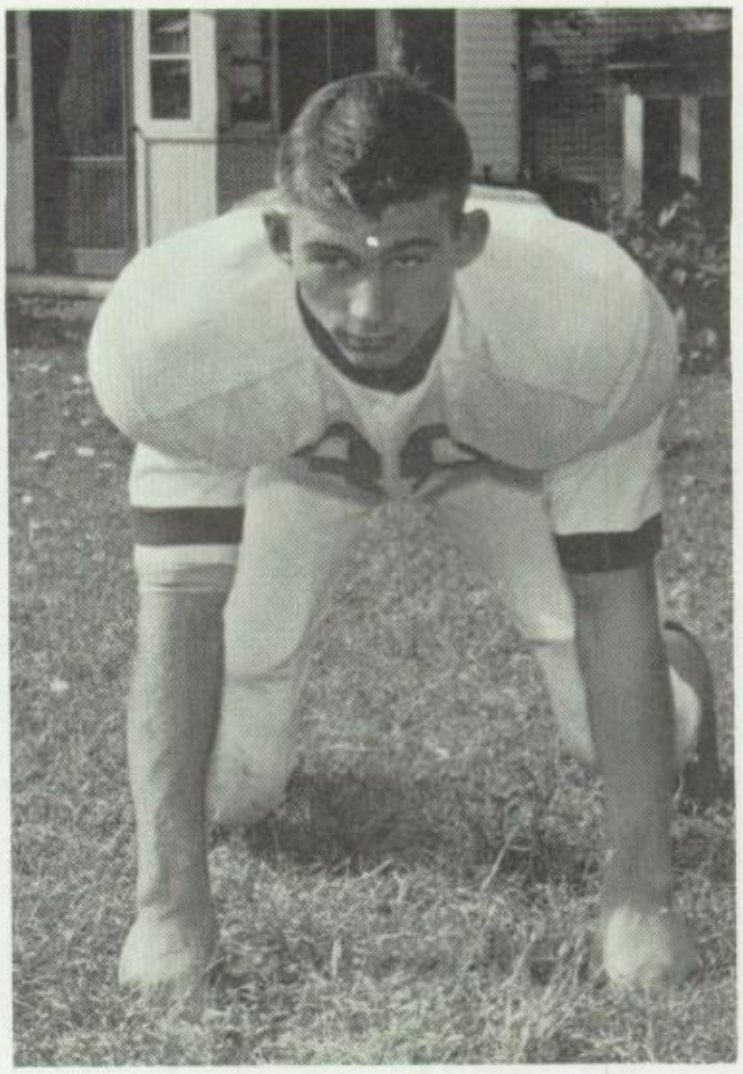

Steve Holt
All Conference
Second Team

Lyle Dawson

Carl Johnson
All Conference
Second Team

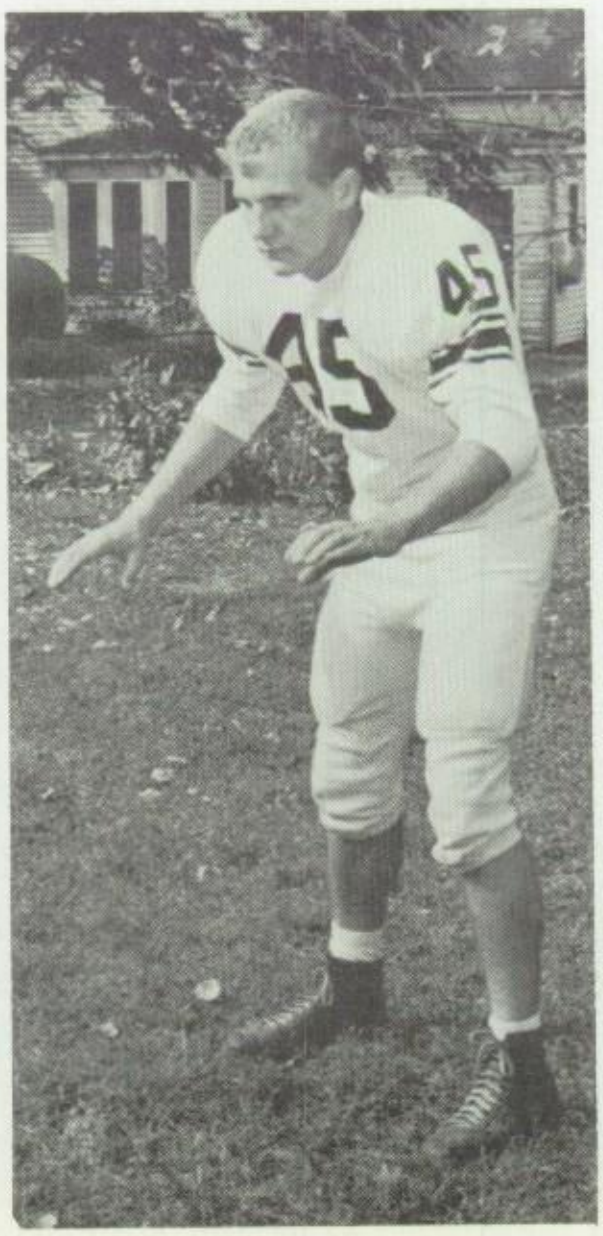

Larry Greedy

TRACK

BASEBALL

VARSITY

Mike F.

Mike S.

Mike T.

Joe

Steve

GREENWOOD
LUMBER

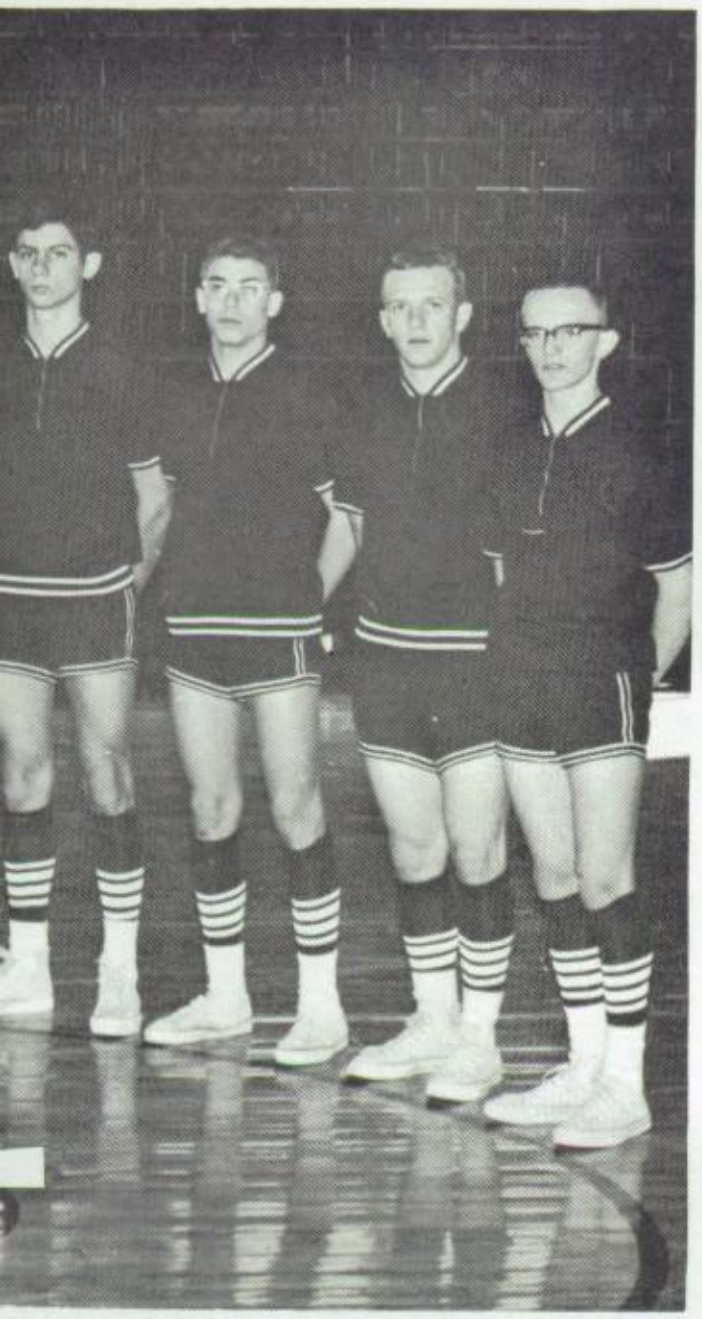

Bill

Jerry

"B" TEAM

— THIS PAGE SPONSORED BY —

Carter Printing Company

GIRLS' BASKETBALL TEAM

Judy Schuck

Diana Ware

Barb Nelson

Marjorie Whitehead

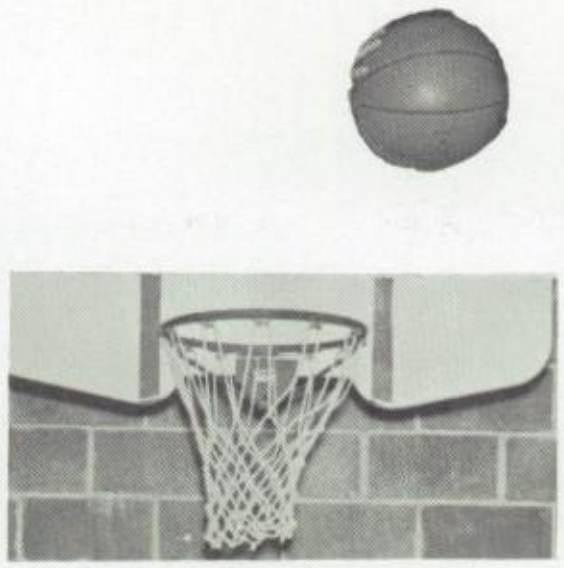

Linda Gardner

Janet Thompson

Teresa Fox

Diana Nelson

Carolyn Holmes

Tracy Carter

Bobbie Jean Thompson

Claudette Sanders

CHEERLEADERS

Candice Freeman Carol Hudson

Vicki Frias Diana Ware Janet Thompson Karen Schuck

TENNIS

Mr. Moore

Judy Holt, Sharon Jensen, Shirley Jensen, Nancy Lemrick, Connie Shryer

Diana Nelson, Barb Nelson, Linda Holmes, Carolyn Holmes

Ruth Barnes Linda Sutton

CHEERLEADERS

GIRLS' TEAM

JUNIOR HIGH BOYS' BASKETBALL

FOOTBALL

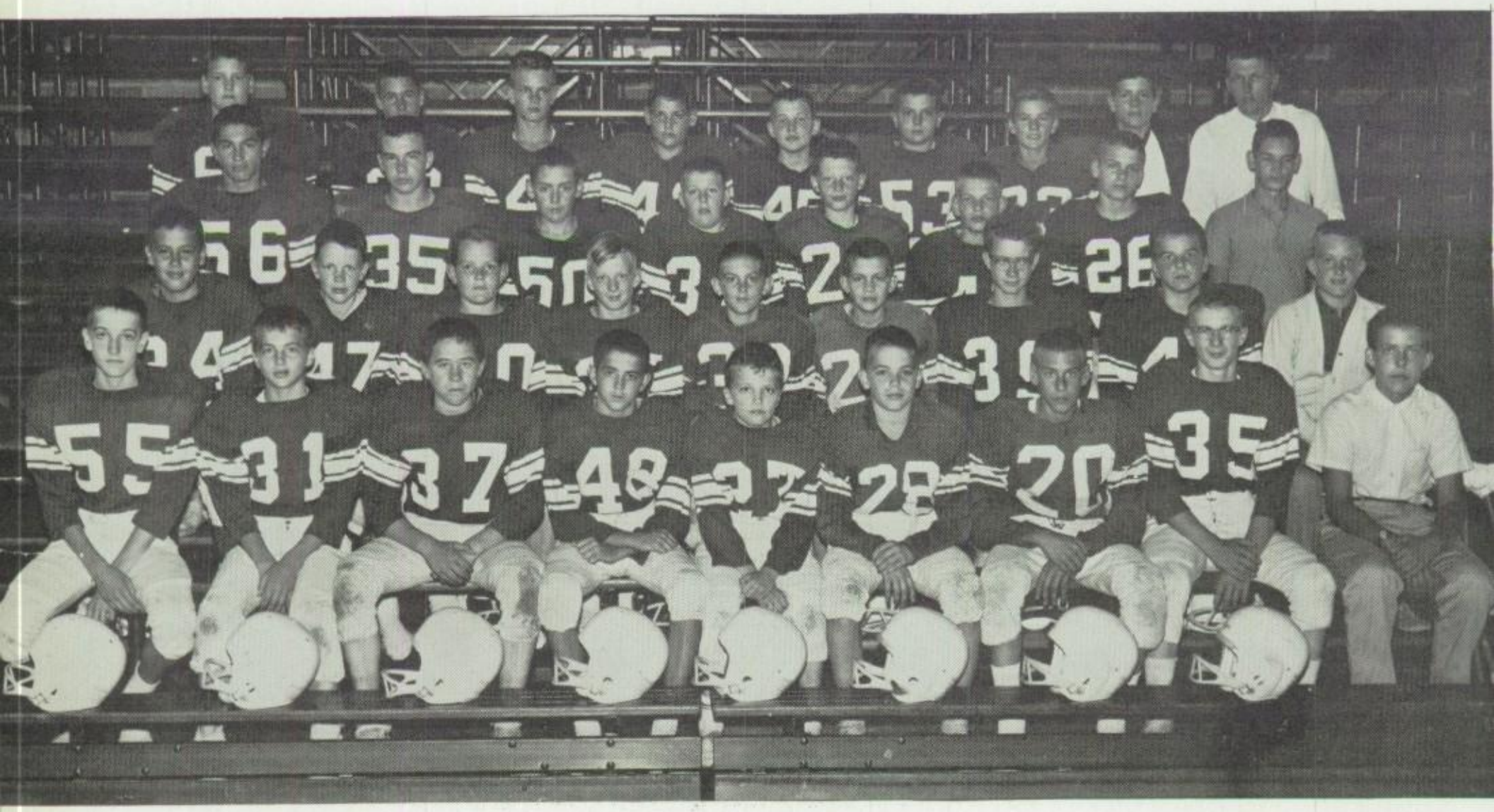

— THIS PAGE SPONSORED BY —

Starnes Vickers Service

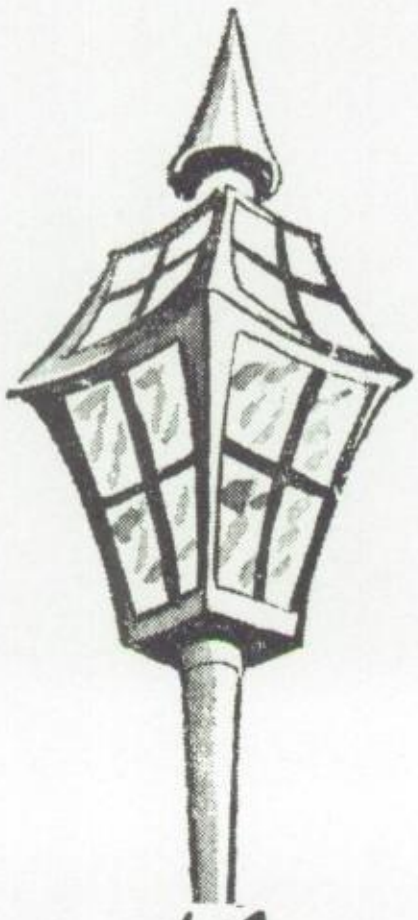

Music

Linda Gardner

Majorette

Our marching band received the 15th consecutive Division I Rating at marching contest in October.

During the summer we marched and played for all the rodeo performances. We also marched at Nebraska City, Riverton, and Farragut. In August the band went to Des Moines to march in the state American Legion Convention parade and stayed overnight to sight-see the next day. Later in August we went to Des Moines to play at the State Fair.

This fall, besides our activities at homecoming, we marched in the Tabor and Glenwood homecoming parades, marched in the Hamburg Popcorn Festival Parade, and participated in Omaha University's Band Day.

— THIS PAGE SPONSORED BY —

J. F. Holmes - Carpentering & Cabinet Making

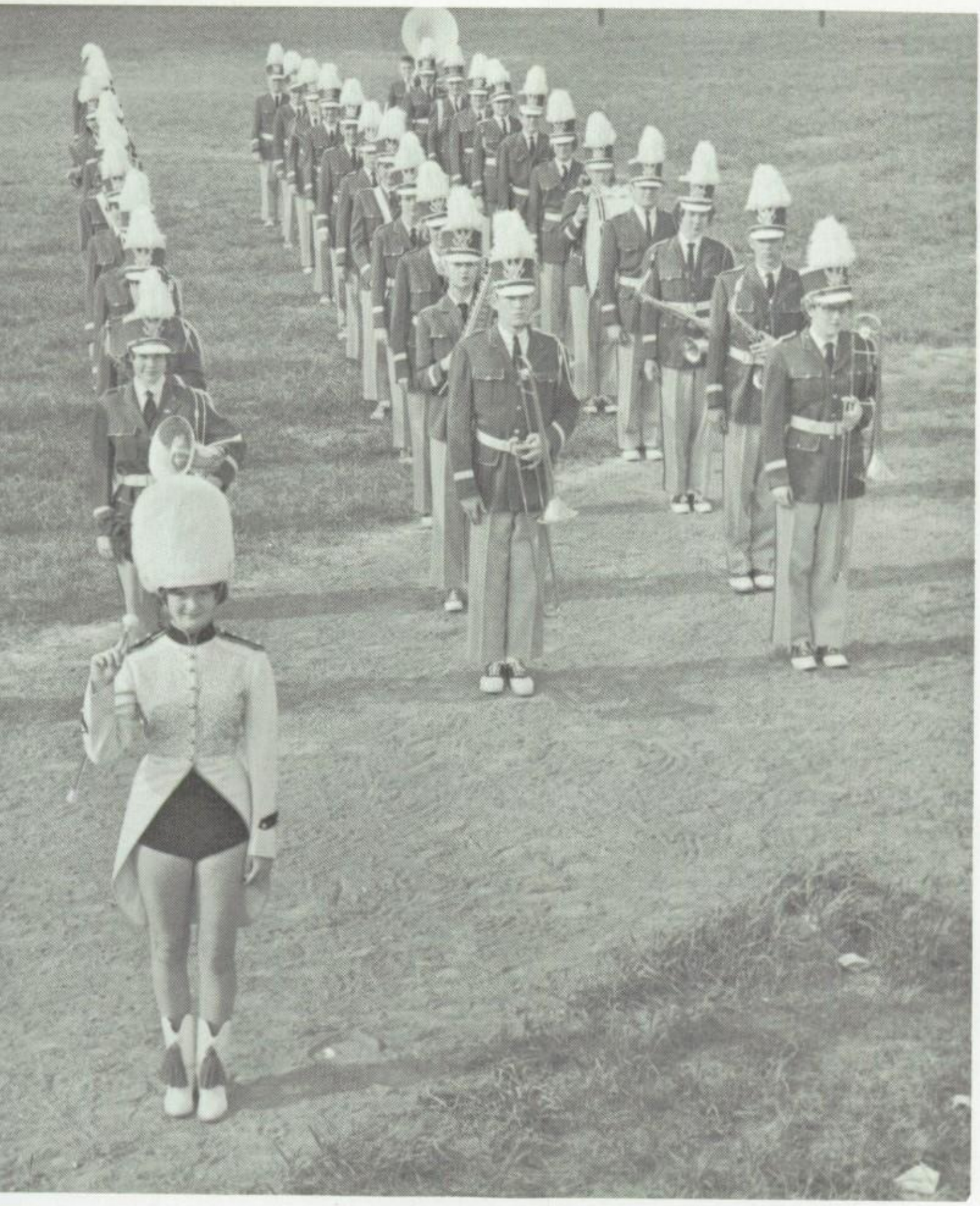

— THIS PAGE SPONSORED BY —

Sinclair Tank Wagon

CONCERT

Our Concert Band received its 15th Consecutive Division I Rating at concert contest in May.

We participated in the Band Festival last March, and gave a concert after our new uniforms arrived. The band members went out and picked up corn last fall to help pay for the uniforms.

Drum Ensemble

Bob, Carolyn, Bill

— THIS PAGE SPONSORED BY —

Sidney Plant & Floral Company

BAND

Jerry, Carolyn, Doug

Brass Choir

Ron, Connie, Donna, Linda

— THIS PAGE SPONSORED BY —

Sidney Argus-Herald

Junior Band

Division I Winners

Cindi, Donna, Susan

Saxophone Sextet

Peggy, Werner, Mary

Song Flute Class

Brass Sextet

Michael, Mary, Sandra

Connie, Linda, Nancy

Clarinet Choir

MIXED CHORUS

John, Jean A., Jo Ellen, Rodney

Ann, Linda G., Carolyn

MADRIGAL

Rodney, Werner, John, Carl
Jo, Jim, Phil, Dave, Chris
Linda G., Suzie, Jean C.,
Majorie, Jean A.

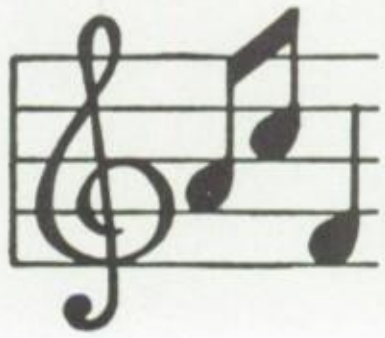

BOYS' CHORUS

Jo, Jean, Carolyn, Diana

Jo, Jean, Linda, Jean
Carolyn, Marjorie

Mike, John, Rodney, Phil,
Roger, Dave, Wayne, Dennis

Phil, Rodney, Darrel, Carl

COMICS

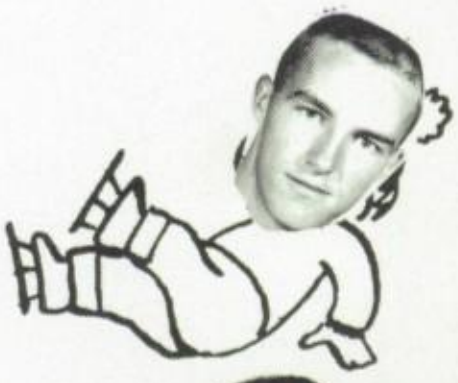

Dale

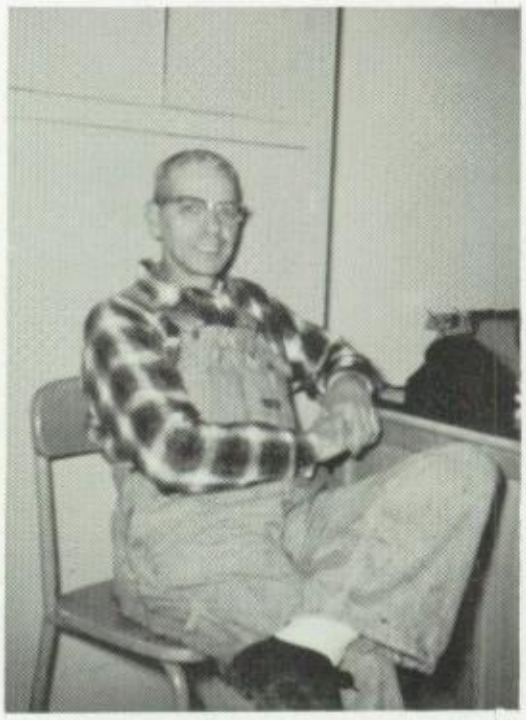

Getty

SCHOOL WORKERS

Betty, Ada

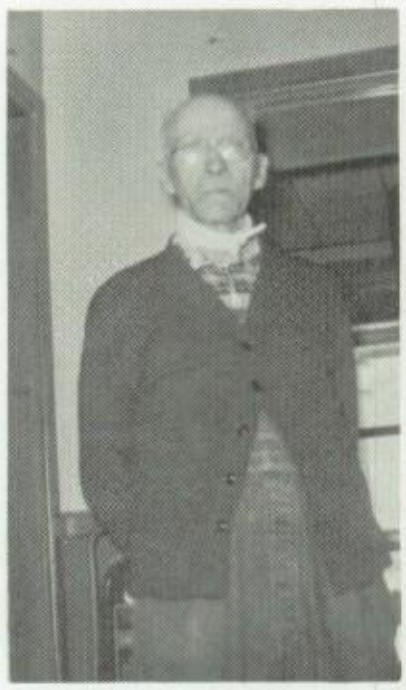

John

Delores, Mary

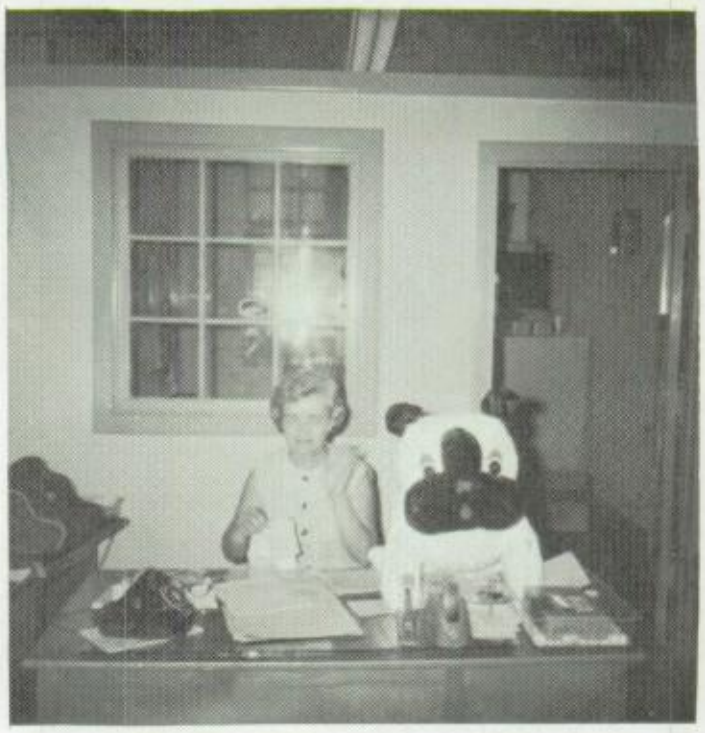

Mrs. Taylor

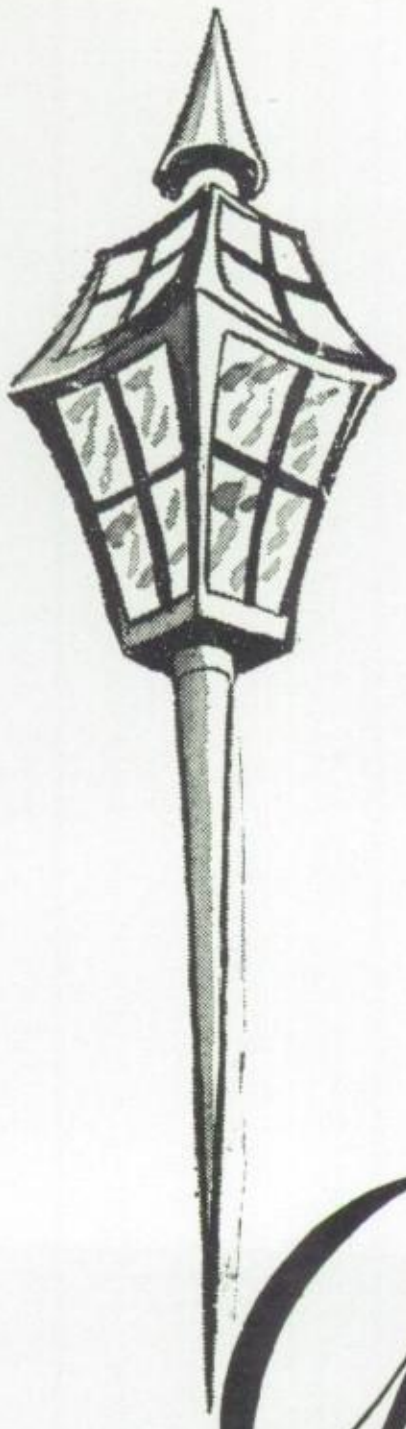

Grades

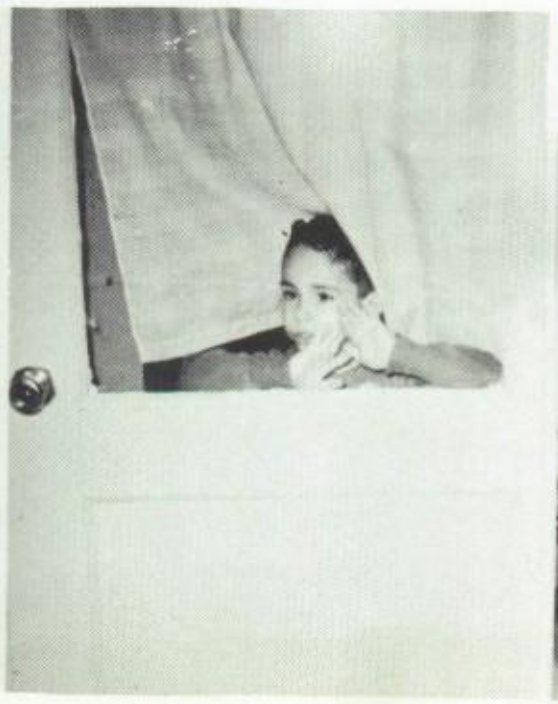

KINDERGARTEN

Gregory Moore
Rodney Light
Mike Hensley
Glenda Mitchell

Debra Carnes
Brenda Lawson
Marjorie Price
Myrna McFarland

Jeannie Loghry
Brenda Gleason
Janet Briggs
Rebecca Spencer

Cindy Hammons
Alan Claiborne
Brad Doty
Tami Larison

Dean Lockett
Gregory Holt
Mark Schaaf
Rebecca Roland

David Peterson
Lana Greedy
Cindy Myers
Randy Watts

— THIS PAGE SPONSORED BY —

BALLINGER Sinclair Products

FIRST GRADE

Vicki Thurston
Russell Brownfield
Tony Frias
Scott Hummel
Dirk Ballinger

Patty Stanley
Brian Doty
Joni Nenneman
Ricky Lord
Alan Driever

Ardith Ware
Jeff Schmidt
Rebecca Miller
Roger Snyder
Craig Fox

Sue Hills
Randy Rucker
Janie Reeves
Monty Moore
Marcia Scrimsher

Lorna Hinds
Tracy Carnes
Cindy Golden
David Hume
Tucker Pope

Janice Ratliff
David Watts
Rebecca Thompson

— THIS PAGE SPONSORED BY —

Doty's Garage & Body Shop

SECOND GRADE

David Magel
Mary Lockett
Craig Birkby
Randy Carnes

Authur Mayer
Collie Roland
Debbie Schaaf
Mark Starnes

Dean Courtney
Jolynn Cannon
Gregory Leech
Craig Light

Jimmy Beneke
Andrew Raeside
Gail Briggs
Thomas Pierce

Dennis Golden
Shirley Turpin
Donnie Golden
Marilynn McFarland

Mike Osborn
Paula Collins

THIRD GRADE

Jeffrey Penn
Colleen Mitchell
Stephen Driever
Jonell Ballinger
Randy Greene

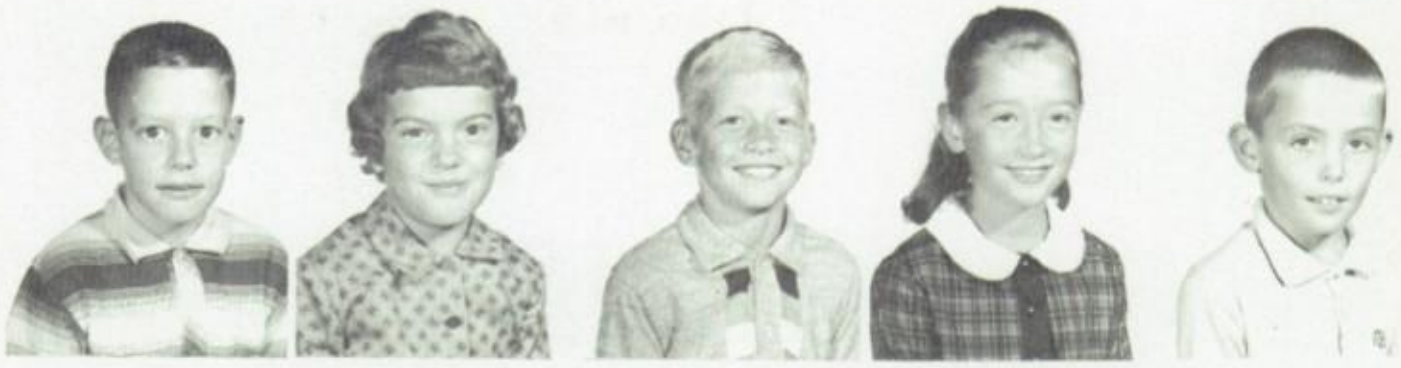

Allan Briggs
Debra Wyatt
Danny Bell
Sandra Reeves
Tommy Akins

Robin Whipple
Ricky Price
Cathy Ratliff
Debra Hume
Robert Barton

Judy Barnard
Frank Hammons
Lou Ann Vanatta
Kimothy Polk
Sandra Loghry

Patty Orr
Ellynan Greedy
Randy Lewis
Paul Carter
Joan Melton

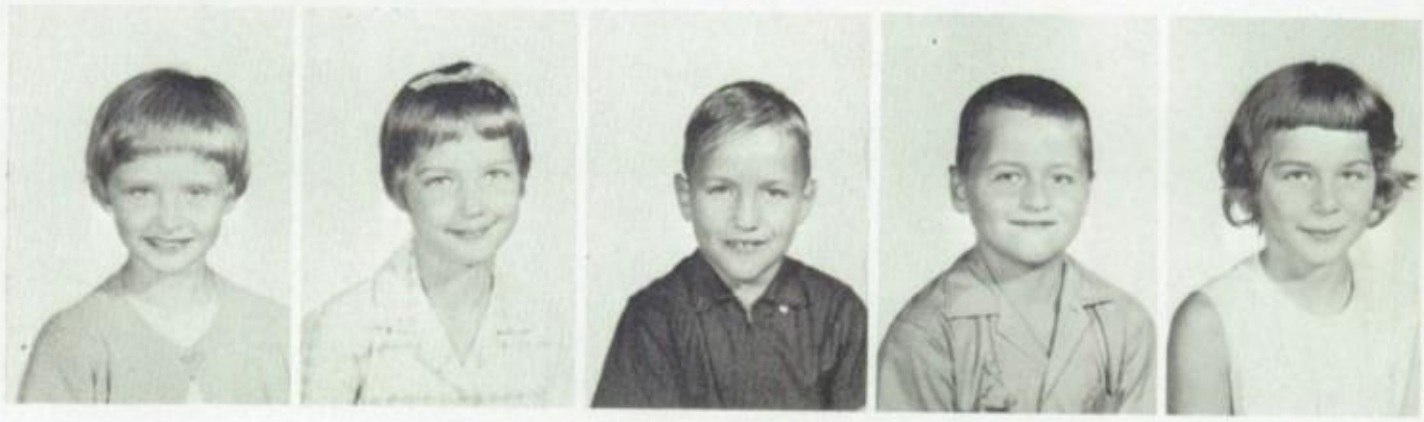

Allen Iverson
David Osborn
Debra Lord

— THIS PAGE SPONSORED BY —

PENN DRUG

FOURTH GRADE

Jeffery Crawford
Bobby Ann Myers
Kenneth Reeves
Susan Hummel

Denise Carter
George McNichols
Diane Golden
Jim Crawford

Michael Jackson
Mary Ellen West
John Thornell
Sharon Holt

Steve Suitor
Roberta Thompson
Roger Light
Susan Magel
Tommy Lewis

Mike Hammons
Kent Claiborne
Dee Hummel
Billy Bateman
Randy Moore

Johnny Holmes
Donald Folkes
Curtis Harrington
Billy Rucker
Jeffrey Birkby

— THIS PAGE SPONSORED BY —

Crawford's Furniture

FIFTH GRADE

Cynthia Gray
Mindy Rucker
Sandra Loewe
Delores Driever
Charlene Fox

Rusty Monroe
Gail Melton
Larry Schaaf
David Snyder
Neil Hills

Teresa Glasgow
Pamela Sutton
Debra Younts
Kathy Jo Lockett
Sheryl Arnett

Kevin Polk
Craig Doty
Robert Reeves
Dean Dyke
Steven Collins

Holly Hinds
Terri Rucker
Krista Moore
Louann Hume
Nancy Nelson

Joseph Hammons
Teresa Pierce
Samuel Nichols

SIXTH GRADE

Phillip Greedy
Gayla Collins
Jeff Starnes
Kathy Folkes
Thomas McConnaughey

Joyce Cannon
Bobby Jenkins
Jane Thornell
Mike Barnard
Sally McConahay

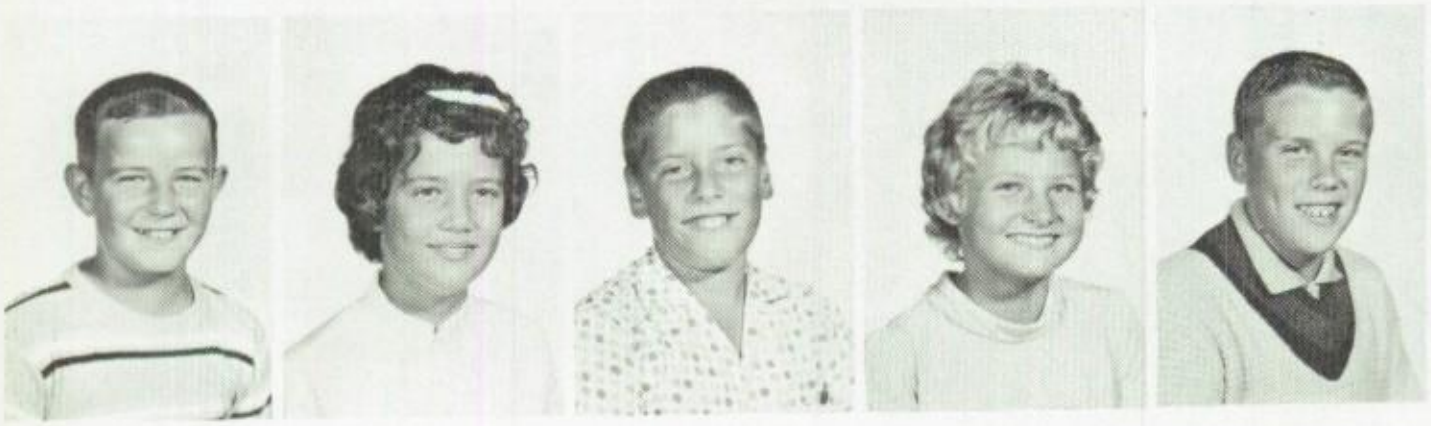

Mark Strong
Janice Eberly
Howard Gearhart
Brenda Loghry
Jack Barnard

Donna Kingery
Larry Jackson
James Howard
David Brownfield
Penny Sue Thurston

Charles Harrington
Bill Roland
Kathy Courtney
Tom Dyke
Pat Whipple

Cathy Chapman
Morgan West

Mrs. Mattes

Mrs. Gilbert

Mrs. Redenbaugh

Mrs. Myers

Mr. Pope

Miss Tanzler

GRADE FACULTY

Mrs. Graham

Mrs. Anderson

Mrs. Lucas

Miss Ash

Miss Gossard

Mrs. Sugden

SEVENTH GRADE

Carol Doty
Kaylyn Grundman
Steve Roberts
Danielle Hall
Craig Eberly

Rodney Weight
Susan Wahling
Barb Moore
Don Reeves
Sandy Jenkins

Karen Iverson
Debbie Raymond
Alan Freeman
Nancy Chance
Tom Greedy

Craig Glasgow
Margie Orr
Debra Hummel
Conrad Hall
Patricia Maher

Suzanne Dyke
Jean Comstock
Clinton Nichols
Melody Haselwood
Randy Chapman

Jim Holmes
Marvin Shirley
Pam Myers
Debbie Kimball
Peggy Gigax

Claude Sanders
Linda Kingery
Darrell Hume
Cindy Golden
Gary Bobbitt

EIGHTH

Linda Howard
John Whipple
Susan Pullman
Tom Hudson

Jan Zack
Terri Chapman
Raymond Blevins
Alice Shirley

Mary Raeside
Curt Boyd
Janice Reeves
Lyle Tackett

Jerry Travis
Linda Hammons
Philip Hopkins
Angela Monroe

Martha Ham
Richard Thompson
Inez West
Randy Monroe

Don Driskell
Gwendy Rucker
Robert Simmerman

— THIS PAGE SPONSORED BY —

Round-up Cafe

GRADE

Lynn Brownfield
John McNichols
Roger Sheldon
Ferrell Ratliff

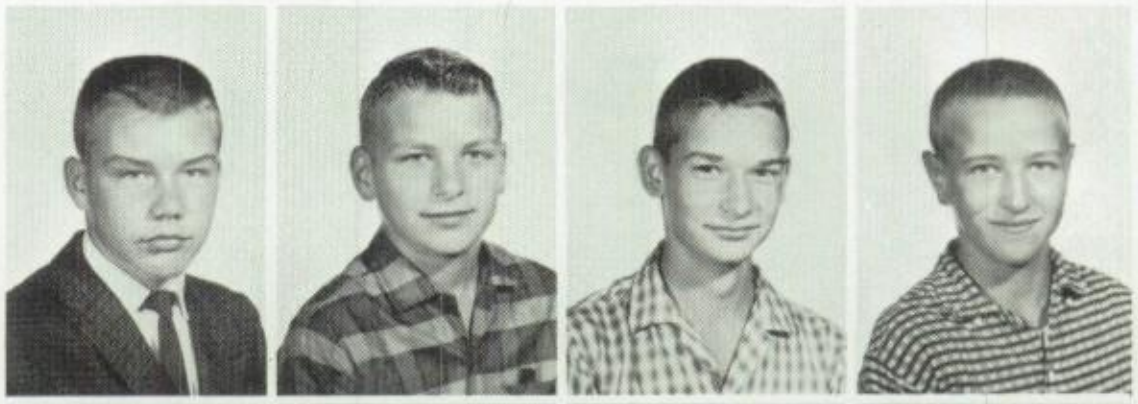

Janet Gilson
Janet Grundman
Debra Holt
Peggy Blackburn

Bill Taylor
Dick Driskell
Russell Loewe
Jim Bond

Curt Starnes
Chris Jorgenson
Bobby Strong
Sheri Kissel

Andy Dyke
Robert Birkby
Ted Greedy
John Gardner

Steve Porter
Ricky Chapman
Claudia Sanders
Jim Bateman

— THIS PAGE SPONSORED BY —

Hummel Food Store

KINDERGARTEN

Junior Doty
Kathy Kennel
Jerry Spurlock

Mary Doiel
Marty Weston
Melanie Leland

Arlin Housh
Leslie Penney
Timmy Hayes

Susie Hume
Jeff Hansell
Linda Collins

Mrs. Graham

ONE

Kelly Thompson
Sharon Adams
Ronnie Weston

Roger Bebout
Paula Crouse
Robbie Shirley

Danny Graham
Karen Cloyed
Mark Shipley

Timmy Lemrick
Millie Grundman
Chris Boyd

Jean Sherwood
Kristi Kissel

Mrs. Houts

— THIS PAGE SPONSORED BY -

Good Grain Co.,

TWO

Jeff Penney
Gregory Golden
Diana Whipple
Ronnie Sheldon

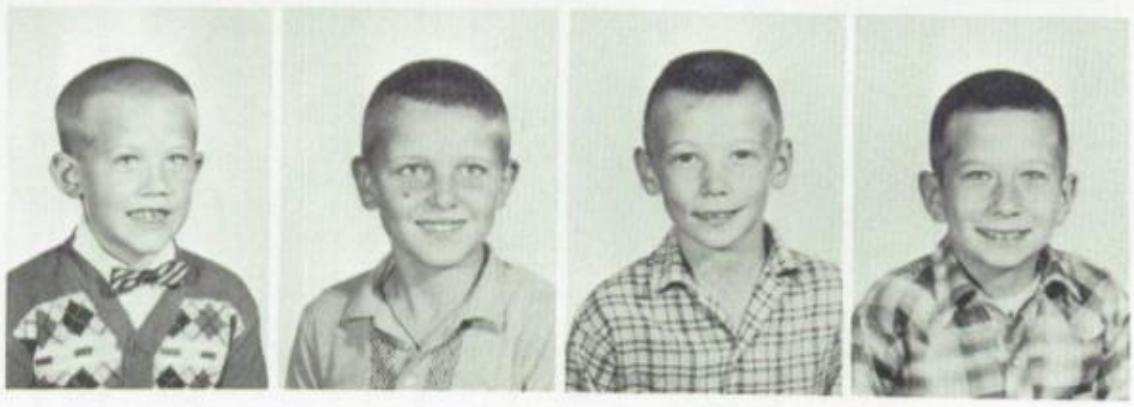

Dale Rogers
Mike Thurston
Mike Humter
Mike Frakes

Terry Bebout
Nennoa Robinson
Randy Rhoades
Randy Weston

David Owens
Larry Bebout
Cheryl Hume
Howard Bebout

Linda Kennel
Arnold Shirley

Mrs. Gigax

THREE

LuAnn Freeman
Billy Balfour
Judy Cloyed

Elgin Robinson
Judy Barrett
Gary Sherwood

Alicia Paulsen
Kevin Penney
Mary Gigax

Michael Adams
Teresa Lemrick
K. C. Heiliger

Sandra Johnson
Gerry Collins
Debra Garreans

Harold Doiel
Ted Murphy
Jeff Handy

Mrs. Farrel

Sherwood-McElroy Lumber Co.
Percival, Iowa

FARMERS ELEVATOR

FOUR

Donna Donaldson

Leo Ettleman

Cathy Owen

Scott Sheldon

Claudia Hall

Lynn Peterson

Sherry Kingery

Daniel Monaghan

Mrs. Lumm

Ricky Sheldon

David Silcox

Eddie Albrecht

FIVE

Sharon Johnson

David Kennel

Terri Heiliger

Kent Harris

Debbie Kissel

Jim Doiel

Wade Ettleman

Cindy Akins

Dennis Collins

Laruie Grunaman

Ricky Golden

Amy Freeman

Greg Pullman

Valerie Whipple

Ricky Barrett

Mrs. Schilling

Polly Reeves

Elizabeth Robinson

— THIS PAGE SPONSORED BY —

Vern's Variety & Hardware

PULLMAN AGENCY

YOUR Independent Insurance AGENT

SIX

Gary Whipple
Susie Nennaman
Eleanor Shirley
William Robinson

Rosa Crouse
Wendy Penney
Bruce Blevins
Peggy McAlexander

Patty Reeves
David Garrean
Susan Sherwood
Randy Sheldon

John Sheldon
Christie Hall
Charles Bohlen
Zoe Ettleman

Gloria Graham
Susan Johnson
Vicki Winans
Sheila Schooley

Mrs. Evans

FACULTY – VARSITY GAME !?

Best of luck in the future.

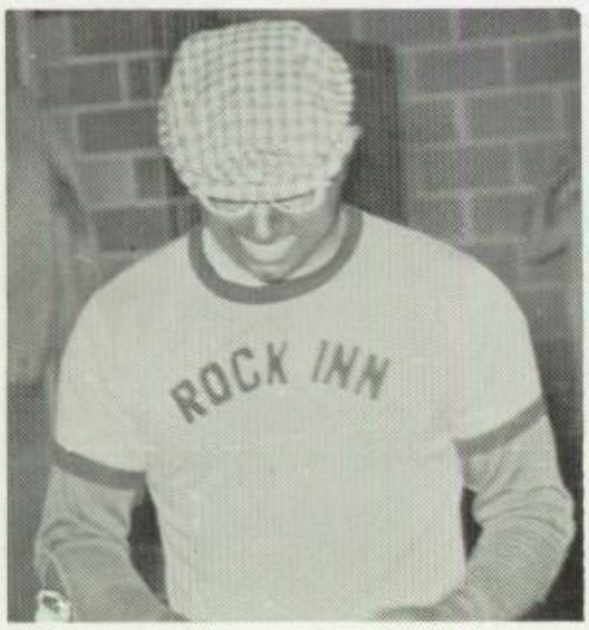

Dear Mary
I was here yesterday with my football shoes. I said hello last night. I shall see you. Rats of Rock and what sort of simple stuff. This writing is a little shaky but that's alright. Have as much fun next year as I'm going to have.

Your school chum

Skip

Dear miss Miller
This happens to be written on the keys so it is kind of bad writting. Good Luck in the Future.

Dale

Dear Sue,
Well school is almost at an end. Won't be long 'till your installation. I guess you will make a good Worthy Advisor. Good Luck

Linda

Dear Maria.
Good luck to a real sweet girl and good friend. Keep happy and if you find anything interesting this summer send it to me Love

Cindy

Dear Mary Sue,
It has been a lot of fun sitting next to you in History and being in O.E. with you this year!! Good Luck to you whatever you decide to do in the future.

Your friend,
Cindy C.

Dear Mary Sue,
I will be the first to write on this page.
I sure have enjoyed knowing you these passed years. Going down town and all.
Good luck next year. Don't take all the boys away when you go to college. I may be back.
Best Wishes
Shirley

Dear Mary Sue,
We've had lots of fun and hope we will next year. Take it easy and don't work to hard on Spanish. It can hardly seem that we have just one more year. Good Luck and have fun.
Your friend
Mary Sue B.

Mary Sue,
Well we have had some chicks this year fighting with Mr. Dupy and we are bound to have more—
Loads of luck to a cutie.
Barb

P.S. Well, I thought I would write a little more — And I don't know why - you know they say "Life's just a bowl of cherries" I think they must have already been all picked - right well best of luck from another lonely heart —
Barb

INTERSTATE NURSERIES

COLONIAL THEATER

ENJOY

A

GOOD

MOVIE!

Hamburg, Iowa

FEDERAL DEPOSIT INSURANCE CORPORATION
$5,000 MAXIMUM INSURANCE FOR EACH DEPOSITOR
MEMBER

FREMONT COUNTY SAVINGS BANK

This bank invites the banking business of this community. Accounts of individuals and firms will be welcomed and carefully handled on a basis of good banking. We are ready and willing to make good, sound loans in this community on approved security.

OFFICERS

J. H. Pullman	Chairman
J. H. Pullman, Jr.	President
Mark J. Orr	Vice President and Cashier
Morgan D. Monroe	Vice President
James L. Beneke	Vice President

"We Solicit The Banking Business of this Community"

ESTABLISHED IN 1891

MEMBER FEDERAL DEPOSIT INSURANCE CORPORATION

SAVINGS ACCOUNTS
CHECKING ACCOUNTS
SAFETY DEPOSIT BOXES
TRAVELERS CHECKS
BANK BY MAIL SERVICE

INSURANCE
Every known kind

LOANS
Agricultural-Feeder Loans
Commercial-Real Estate
Installment-Automobile

SIDNEY, IOWA

PHONE
311 & 359

EARL MAY

Seed and Nursery Co.

SHENANDOAH, IOWA

Farmer's

Cooperative Co.

Far Better QUALITY FEEDS

FELCO COOPERATIVE

COAL

GRAIN

FEED

SEED

LUMBER

MIXING

GRINDING

MOLASSES

FERTILIZER

FARM BUILDINGS

BUILDING MATERIAL

MURPHY'S CUT COST FEEDS

USE CO-OP PRODUCTS

RIVERTON, IOWA

MILLER & KISH GROCERY

Groceries and Meats

Where You Get the Best for Less

Quality ICE CREAM

Riverton, Iowa

Shull Hardware & Furniture

UNDERTAKING – LOCKER SERVICE
PLUMBING & HEATING

RIVERTON, IOWA

Speed Queen – Lennox – Green Colonial

Landis Engine Co.

REMINGTON SAWS

MERCURY MOTORS

TORO MOWERS

Sales and Service

Adkin Chain and Sprockets
for All Saws

Nebraska City, Nebr.

Phone 631

FULL SERVICE BANK

OTOE COUNTY NATIONAL BANK

YOUR MONEY IS SAFE

Member F.D.I.C.

NEBRASKA CITY, NEBRASKA

JOHNSON'S Clothing Company

Largest Complete Stock In Southwest Iowa

For Men and Boys

WE RENT FORMAL WEAR

Congratulations to the Seniors

FROM HOWARD AND HALLY JOHNSON

Shenandoah, Iowa

UNDERCOATING
STARTER REPAIR
GENERATOR REPAIR

MOTOR TUNE-UP
WHEEL BALANCE
B. F. GOODRICH TIRES

Lyle's SKELLY SERVICE

SHENANDOAH, IOWA

TELEPHONE 246-9932

Sidney Boosters

★

JIM HUNTER — P G A Hybrids	Percival, Iowa
COX SUNDRIES	Farragut, Iowa
REDFIELD - SULLIVAN	Shenandoah, Iowa
DR. DWAINE MASON	Shenandoah, Iowa
BROWN'S SHOE FIT	Shenandoah, Iowa
JACK and JILL	Shenandoah, Iowa
SHENANDOAH FARM SUPPLY	Shenandoah, Iowa
C & R BOOTERIE	Shenandoah, Iowa
THYGESON'S DRUG	Nebraska City, Nebr.
BERNING'S CAFE	Shenandoah, Iowa
DUANE'S STUDIO	Shenandoah, Iowa
MODE 'O DAY	Shenandoah, Iowa

ATLAS TIRES

JERRY'S STANDARD SERVICE

ACCESSORIES

TIRES ◆ BATTERIES

STANDARD

PHONE
382-9810

HAMBURG
IOWA

Fremont County Bar Association.....

Edward E. Eaton, Phone 211.....Sidney, Iowa

Edwin A. Getscher, Phone 65.....Hamburg, Iowa

Harold L. Martin, Phone 208.....Hamburg, Iowa

G. O. Nichols, Phone 248.....Sidney, Iowa

John S. Redd, Phone 271.....Sidney, Iowa

Howard B. Wenger. Phone 208.....Hamburg, Iowa

E. E. Eaton Jr., Phone 211.....Sidney, Iowa

John Thornell, Phone 284.....Sidney, Iowa

Originators of

District Court Day

for High School Seniors

RAINES SERVICE

PHONE 5844

RADIO REPAIRS

Phillips 66 Phillips MOTOR OILS

Radio & TV Service

Appliance Sales & Service

Automatic Washer & Dryer Repair

Electrical Wiring

Part or a Complete Wiring Job

Phillips Flite Fuel -- Trop-Arctic

Oil Change -- Grease Job

Tire Repair

IOWA'S CHAMPIONSHIP RODEO

6 DAYS·· 6 NITES

Thurman State Savings Bank

THURMAN, IOWA

Member of F. D. I. C.

YOUR BUSINESS SOLICITED, APPRECIATED AND PROTECTED

C. R. McCARTNEY, President

C. C. CASE, Vice President

DELORES CASE, Cashier

INTERNATIONAL HARVESTER

GLENN IMPLEMENT CO

WALTER M. GLENN...OWNER

SALES

IHC Farm Equipment Maytag Appliances

M-C (Continuous) Grain Dryers

Harvey Marvin
Parts Man

Glen Murphy
Service Foreman

For Your Livestock Feeding Program

SEE YOUR

PURINA DEALERS

HAMBURG

REID GRAIN COMPANY

Phone 43

TABOR

TABOR FEED PLANT

Phone 629-2775

Good Luck

DR. LOVELADY

ORTON INSURANCE AGENCY

ALL FORMS OF INSURANCE
REAL ESTATE

FARM AND HOME LOANS

BULK PROPANE **BOTTLE GAS**

Northern Propane Gas Company

GAS APPLIANCES - SALES and SERVICE

SIDNEY, IOWA **PHONE 491**

Congratulations

to the
graduating class

RANDOLPH, IOWA

S G M Lumber Co.

FREEMAN

Transfer

and

Farm Supply

LYMAN FREEMAN

Percival, Iowa

Beautiful new 1964 Super Torque Ford—one of 16 models

F.D.A.F.

TRY TOTAL PERFORMANCE AT YOUR FORD DEALER'S

ZESSIN MOTOR CO.

PHONE 209

SIDNEY, IOWA

the Security Trust and Savings Bank
Shenandoah, Iowa

Member
Federal Deposit Insurance Corporation

Member Federal Reserve System

THE BANK WITH THE TIME AND TEMPERATURE SIGN

Henry Field Seed and Nursery Co.

Always at your service

SHENANDOAH IOWA

Come in and Get Acquainted With Us!
The FASHION CENTER For TIMESLAND

Page Style Shop

Shenandoah
Iowa

Ruse Oil Company

Larry and Arlyne Gaylord

SINCLAIR GOODYEAR

ON FARM SERVICE

TABOR, IOWA

Kempton Implement, Inc.

JOHN DEERE SALES and SERVICE

PHONE: 625-2901 RANDOLPH, IOWA

Tabor Feed Plant

FEEDS – SEEDS – FERTILIZER

Custom Grinding

and Mixing

Grain Storage

DIAL—629-2775—TABOR, IA.

Rogers & Schmitz Auto Electric

GENERATORS
STARTERS
MAGNITOS

IGNITIONS
FUEL PUMPS
BATTERIES

POWER MOWERS
BRIGGS & STRATTON ENGINES

300 Central Ave.
Nebraska City, Nebr.

Phone 13

Good Luck
to
Next Year's
Annual Staff.

★

- - Class of '63

WURTELE

Implement Co.

MINNEAPOLIS-MOLINE
INTERNATIONAL TRUCKS
MASSEY-FURGESON

24-Hour Wrecker Service

Office Ph. 271
Nebraska City, Nebr.

Truck Stop

Highway No. 2, East Edge of
Nebraska City Bridge

SERVICE - BUNKS
SHOWERS - CAFE

Phone
Thurman
628-9231

Percival, Iowa
Nebraska City
Nebraska

"We, ourselves, the better serve, by serving others best"

FOUR REGISTERED PHARMACISTS

- JIM WILLIAMS
- SETH BERGREN
- CARL BURNSIDE
- RED BRALEY

GEORGE JAY DRUG CO.

Dependable Druggists

SHENANDOAH, IOWA

One of Iowa's Fine Drug Stores

SEVEN-UP BOTTLING COMPANY

SHENANDOAH IOWA

SHENANDOAH Livestock Auction, Inc.

PHONE 246-1582

BUCK BALLARD, Auct. **PADEN & SCARBROUGH, Mgrs.**

GOODYEAR

10-Day Tire Sale, Now In Full Swing

TRUCK CAR TRACTOR

ENDS SATURDAY, SEPTEMBER 21

Now Is the Time to Buy!

SALE BILLS POSTED IN OUR STORE

Attend Shenandoah's Farm and Industry Day Saturday

"Here Tomorrow to Do What We Say Today."

JOHNSON TIRE CO.

Shenandoah 246-3756

ARROW SHIRTS

STETSON HATS

GOLDBERG CLOTHING

Shenandoah, Iowa

HART, SCHAFFNER & MARX CLOTHING

Farmers Cooperative Exchange

J. T. Fitzwater, Manager

PROFESSIONAL FEEDS — FACOEX "ATOMIX" FEEDS

Custom Grinding and Mixing "On the Farm or at the Elevator"

Phone 246-4526 823 West Sheridan Shenandoah, Iowa

Sno-White Laundry & Ace Cleaners

SHENANDOAH, IOWA

WE GIVE GOLD BOND STAMPS ON DRY CLEANING

BALDWIN BROTHERS

CASE AND OLIVER FARM MACHINERY

GOODRICH TIRES — BOATS — MOTORS

Phone 656 Shenandoah, Iowa

BOX 217

Sidney

DX

Service

SIDNEY, IOWA

STATION PHONE **9661**

BATTERIES ACCESSORIES

TIRES

WANT
to be rushed,
INVITED, TRUSTED,
ADMIRED,
LOVED,
ENVIED, ASKED,
believed in, elected,
WALTZED AROUND
AGAIN,
LISTENED TO? THEN FOR
GOOD
NESS' SAKE TAKE

shop
here

PAULY'S

PHONE 423 **SIDNEY, IOWA**

Iowa Light &

Power Company

IOWA POWER

HOLMAN

Standard Service

STANDARD

STANDARD OIL PRODUCTS

COMPLETE LINE OF TIRES

Sidney, Iowa **Dial 279**

FEIL WELDING & REPAIR

"Service is Our Specialty"

Phone 387-3321

RIVERTON, IOWA

Faye's Cafe

BREAKFAST

NOON MEALS

and SANDWICHES

RIVERTON IOWA

ROBERTS GARAGE

GAS - OIL

AUTO SERVICE

40 Years of Dependable
Service to the
Riverton Community

RIVERTON IOWA

59er Motel
and Sale Barn

FURNITURE AUCTION

Frank and Hazel Erhart

Junction of Highways 59 and 2

Phone 246-2925

Shenandoah, Iowa

Herriman's Shopworth Food Store

SHOES and CLOTHING

Telephone 385-3515 Farragut, Iowa

Farragut Elevator Company

GRAIN - FEED PURINA SEED - FERTILIZER

Phone 385-3115 Farragut, Iowa

Townsend Wholesale Grocery

—HOME OF SHOPWORTH FOOD STORES—

Serving Independent Merchants of Northwest Missouri
and Southwest Iowa Since 1911.

Maryville, Missouri

McIntyre and Chesshire

REALTORS

INSURANCE AUCTIONEER

Shenandoah, Iowa

The First Taste will tell you why!

A and W

ROOT BEER

Shenandoah, Iowa

HY-VEE
FOOD STORE

Shenandoah, Iowa

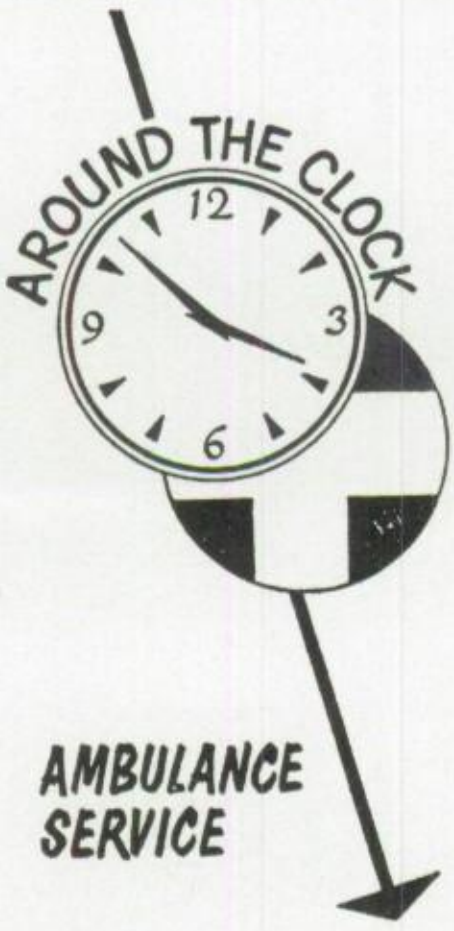

CAMPBELL
BICKETT

FARRAGUT IOWA

DON'T BE MISLED
BY EXTRAVAGANT
CLAIMS

THE EXPERTS

BUY AT

PRESCRIPTION Rx SPECIALISTS

STONER DRUG

HAMBURG IOWA

YOUR CLOTHING STORE

"Newest in Style"

MENS
BOYS

LADIES
GIRLS

DAMMAST CLOTHING COMPANY

Nebraska City, Nebraska

NEBRASKA CITY,

DX Service

D-X
LUBRICATING MOTOR FUEL

Tires Batteries

Accessories

PHONE 2010 Nebraska City, Nebraska

Fitzkam Motor Parts & Accessories

1120 Central
Nebraska City, Nebr.

PLAYMOR

Nebraska City, Nebraska

The RECORD ROOM

RALPH and MURIEL CHILDS
Shenandoah
"...and let the sounds of music creep in our ears."

HEAR

New Capitol Players

$19.95 - $69.95

Sheridan Avenue Shenandoah

STEEL BUILDINGS

BINS-CRIBS-DRY TANKS

"We can build anywhere"

STEEL BUILDINGS AND BINS

MARQUEES AND CARPORTS

Phone 385-4742 BROOKS & CO. Farragut Phone 385-4115

J & R FURNITURE & CARPETS

Alexander Smith Is Our Featured Brand

720 W. SHERIDAN PHONE 246-3640

REMEMBER –

IT'S CLARE HORNING

For Fine Watches – Diamonds

Diamond Mountings – Clocks

Sheridan Avenue Shenandoah

Fishing — Hunting — Golf

— Athletic Equipment —

Men and Boys Clothing

Howard Clothing & Sporting Goods

Since "51"

James E. Howard, Owner

521 West Sheridan Avenue

Phone 246-2231 Shenandoah, Iowa

FOX'S STORE

Red Wing Shoes
Ball Band Rubber Footwear
Gloves -- Saddlery
Work Clothing
Shoe Repairing

RIVERTON, IOWA

Lawson's JEWELRY & GIFTS

SHENANDOAH.IA.

GIFTS FOR ALL OCCASIONS

KEEPSAKE DIAMONDS

Budget Terms to Suit You

QUALITY REPAIR OF
WATCHES – CLOCKS – JEWELRY

Anderson Bros. Ford Center

TRY TOTAL PERFORMANCE

AT YOUR FORD DEALER'S

719 - 721 W. THOMAS AVE. SHENANDOAH, IOWA

7 TEEN

Town & Country Shop

— Specializing in —

Subteen – Junior – Misses Coats, Dresses,
Sportswear, Lingerie, Accessories

"Today's Fashion in a Cozy Setting
of Yesteryear"

SHENANDOAH, IOWA

609 West Sheridan Phone 704

Sterling Silver China Wedding Gifts

Columbia Diamond Rings

Ross Jewelry

GIFTS FOR ALL OCCASIONS
AT
REASONABLE PRICES

Shenandoah, Iowa

CHARLIE BROWN'S

Western Auto

FOR YOUR NEEDS

HOME
AUTO
SPORTING

Shenandoah, Iowa

Highest Prices Possible

WE CAN GIVE YOU THE FINEST SERVICE
1. WE WEIGH & PAY IN THE COUNTRY
2. WE STAND THE SHRINK

GOOCHS BEST

RAY STEWART PRODUCE

246-1816 Shenandoah, Iowa

LESLIE ALLEN & SON

OUR PRIDE MARK — SERVICE — WE HIT THE MARK

FARRAGUT, IOWA

MAYTAG

PHILCO

JACK'S LIMITED

Phone 246-4549 open 9:30 til 6

"Every day every item is a bargain"

Motor Freight-Salvage

Saturday until 9 o'clock 502 West Sheridan, Shenandoah

MOBILE PRODUCTS

GOODYEAR TIRES

Randolph & Sons

BOTTLE GAS

Mobilgas

RIVERTON, IOWA

BACK to CLASSES the MODERN WAY
with a

NEW ROYAL
PORTABLE

STANDARD TYPEWRITER CO.

112 S. Elm Shenandoah, Iowa

FETTY'S FOODS

and FOR

all BROILED

That STEAKS

Nebraska City Nebraska

Nebraska City's Complete
TOY AND HOBBY SHOP

ROLLIE'S

703 Central Nebraska City, Nebr.

MASTERS IMPLEMENT COMPANY

JOHN DEERE
QUALITY FARM EQUIPMENT

Nebraska City, Nebraska

16th Street SKELLY

24-Hour Service
Ice

MOTOR TUNE-UP
TIRES & ACCESSORIES

SKELLY

1524 Central Ave.
Nebraska City, Nebraska

Phone 180

Geyer DX Service

D X
GASOLINE - MOTOR OILS

EXIDE BATTERIES

GENERAL TIRES

GATES BELTS

Phone 382-1478 Hamburg, Iowa

REED'S GARAGE

HUNTER WHEEL ALIGNING AND BALANCING

"We Service All Makes"

PARTS - SALES - SERVICE

601 E Street Hamburg, Iowa

ATHEN IMPLEMENT COMPANY

JOHN DEERE DESIGN, DEPENDABILITY AND DEALERS MAKE THE DIFFERENCE

403 D Street Hamburg, Iowa

MUTUAL of Omaha

TARPENNING INSURANCE AGENCY

Insurance and Real Estate

Shenandoah Iowa

INTERNATIONAL
HARVESTER

CHRYSLER
PLYMOUTH

NELSON BROS.

Dial 629-3065 — Tabor, Iowa

We Specialize in

Service on Gas and Diesel Tractors
Combines, Balers and Corn Pickers

Front End Alignment
Motor Tune-up and Overhaul

REED'S DRUG

PHARMACIST

Phone 629-2945

Tabor, Iowa

SIMMON'S DX SERVICE

Phone 628-2521

Thurman, Iowa

SHIRLEY BROS.

SHELLING - HAULING
FERTILIZING

Percival

Iowa

NISHNA VALLEY STATE BANK

RIVERTON, IOWA

A Good Safe Place to Bank

Member F. D. I. C. Insurance Farm Loans

GRAY'S

FEED & PRODUCE

WE PICK UP AND DELIVER

WEIGH AND PAY AT THE FARM

Shenandoah **Iowa**

Let us help you

JESS WARE

COB REMOVAL

RIVERTON, IOWA

PHONE
387-2911

PEGAU'S

FEATURING FAMOUS BRANDS

WESTERN STYLE CLOTHING

SIDNEY, IOWA

SIDNEY, IOWA

Schade Welding Co.

Steel Fabrication

Hard Surfacing

General Repair

LOK-TYTE TRUCK BODY CLAMPS

SIDNEY APPAREL SHOP

Ladies', Men's and Childrens' Ready-to-Wear

EUNICE M. GEARHART
ROBERT J. BARNARD

Telephone 451
SIDNEY, IOWA

WIIG'S 5c to $1.00 STORE

Complete
Variety
Merchandise

GIFTS
COSMETICS
DRY GOODS

SELF SERVICE
FREE GIFT WRAP

L. G. WIIG PROP.

SCHNEPP INSURANCE AGENCY

V.L. SCHNEPP
OFFICE PHONE 200

Sidney, Iowa

GLEN E. ADAMS
PHONE 479

All Forms of Insurance

SEE US FOR YOUR INSURANCE NEEDS

Wilson's Market

groceries-fresh meats

PHONE 455

JENKINS
FEED & PRODUCE

Phone 282 **Sidney, Iowa**

DRIEVER

PLUMBING and REFRIGERATION

PLUMBING...HEATING...ELECTRICAL WIRING

PHONE 405

THERMOGAS

Dear Mary Sue,
We've had a lot of
fun in high school,
too bad we can't bring
Mr. ~~H~~ Schade in S.H. like
we did last year. Stay sweet
& lovable.
Love Ya,
Martha

Dear Mary Sue,
You're a real
cute girl and we've
had of fun together,
haven't we? Just
keep it that way.
Good luck in the
future, I know
you'll go far.
As always,
Zoe

Dear Mary Sue,
sweet you are a real
hard gal and a very
hard worker. You deserve
the very best in life! Good
luck in your Rainbow term.
At times you want to give
up (especially at schools of
instruction!), but just
stick right in there!
Best Wishes Always
Liz

P.S. If ever
you need help,
just let me
know and I'll
be glad to lend
a hand - if I can!

Dear Mary Sue,
Your a real
nice girl. I
enjoy being your
friend. I hope
we can be
friends all
through high
school.
Good Luck
Linda

Mary Sue,
To a real nice girl good Luck and Best Wishes. Good Luck in Spanish. I'll never forget the bus ride on the Anderson bus and the trouble Cheryl you had.

Mary Sue,
Well, another year almost gone. Really, it's kind of sad. One more year to go. We sure have had fun our first three years. Hope we have just as much fun next year!
Good Luck Always.
Nancy

Mary Sue,
Spanish is almost over and I don't know what I'll do without it. It sure has been rough at times this year in school. Take it easy next year and don't overwork yourself. See you next year.
Steve

INTER-COLLEGIATE PRESS
Kansas City — Winnipeg
Yearbooks — Yearbook Covers
Diplomas — Graduation Announcements
USA

"No one in this school will wear skirts above the knees," said Mr. Stokes shortly.

"Thats no bull." Mr Townsand saddened

"I'm afraid you girls will never learn to sew." Mrs. Fuelling needled.

"She ordered a pair of elevator shoes," said Darrell [illegible] shortly.

SHS

"The Junior class sells good hot dogs", said Mrs. Fuelling frankly.

"Why can't I ride my horse in the Homecoming Parade?" Carol nagged.

"I think I have another flat." said Rod tirelessly.

"I think I'm engaged!" said Steve Holt ringingly.

"This problem is very simple." Mrs. Schade added.

SMILES

"I thrilled to be the Homecoming Queen," said Suzie royally.

"This car has a 4 speed gear box." said Carol shiftily.

"The Indians were unfriendly" said Mr. Eidnauer without reservation

"Don't add so much pure oxygen." said Mrs. Peterson explosively.

"I do not rat my hair" said Judy teasingly.

"I can't do a thing with my eyebrows" said Linda pluckily.

"Mike, drop that water gun" said Mr. Paulsen disarmingly.

"This arrow has gone through my rat", Mr. Shilling pointed out.

"I wish you'd stop treating me like a dog!" Nick growled

"Who?" asked Mrs Miller owlishly.

UNITED COLLEGIATE